NH
352.07
W85
1967

WOLFEBORO

New Hampshire

ANNUAL REPORTS
1967

Of the Town, Water and Sewer Department, and Municipal Electric Department

Vital Statistics for 1967

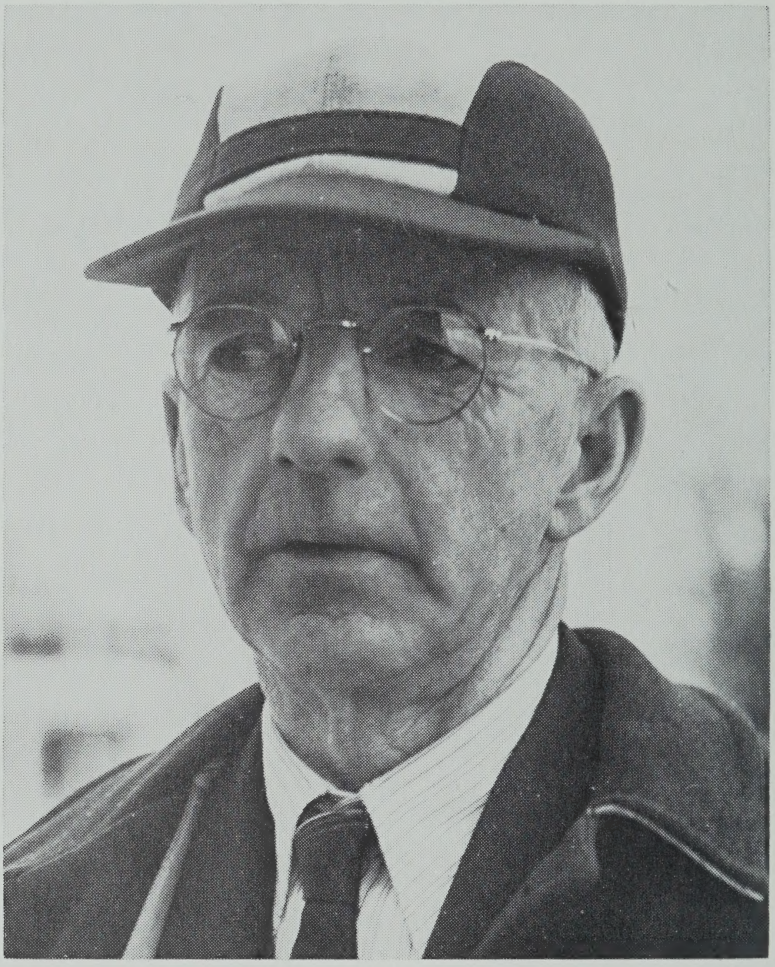

Chester M. Abbott

1880 - 1967

IN MEMORIAM
CHESTER M. ("CHET") ABBOTT

Chester M. Abbott was born in Wolfeboro, November 27, 1880, the son of Mark W. and Idella (Hersey) Abbott.

Mr. Abbott was Assistant Cashier in the Wolfeboro National Bank for 32 years, and he served Wolfeboro as Town Clerk for the same number of years.

Mr. Abbott was a member of Morning Star Lodge, F&AM of Wolfeboro, Carroll Chapter RAM of Wolfeboro, and Warren Chapter OES. He was an Odd Fellow and a member of Myrtle Rebekah Lodge and a member of Lake Shore Grange.

"Chet," as he was affectionately called by all who knew him, loved his town, and always did his part to make it a better place in which to live. He loved people and gave unstintingly of his time and of himself.

"Chet" was best known for his kindly, thoughtful, generous nature. No task was too small, or too great, if he felt that he was being of service to his fellow man.

"Chet" will be greatly missed and a man whom Wolfeboro will long remember.

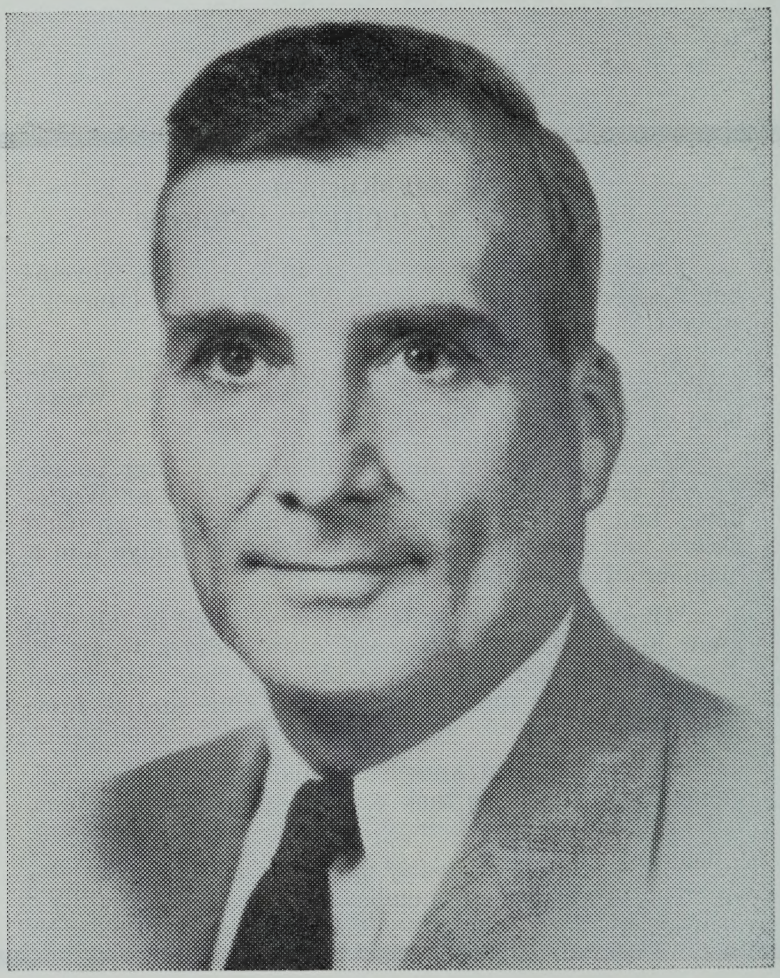

Howard C. Avery
1904 - 1968

IN MEMORIAM

Howard Clifton Avery

Howard Clifton Avery was born in Wolfeboro on October 28, 1904, the son of Joseph Clifton and Minna (Hodge) Avery. He graduated in 1922 from Brewster Academy, an institution he was serving as trustee at the time of his death and formerly, as President of the Board of Trustees. In 1926 he graduated from the University of New Hampshire where he was a member of Lambda Chi Alpha fraternity.

He returned to Wolfeboro in 1930 to settle the estate of his relative, Greenleaf B. Clark, Wolfeboro's benefactor of Clark Park, and stayed on to become associated with his father, J. Clifton Avery, in the insurance agency which bears his name.

A member of one of Wolfeboro's first families, Mr. Avery served this community in endless capacities giving freely of his time, energy, and keen memory. A partial list of his many activities includes treasurer and director of Huggins Hospital, a director of the Wolfeboro National Bank, treasurer of the First Congregational Church, a member of the Wolfeboro Budget Committee, Past President and member of both the Rotary Club and the Wolfeboro Chamber of Commerce, a director of the Public Health Nursing Association, a member of the Wolfeboro Historical Society, the Lake Wentworth Association and the Kingswood Golf Club. Mr. Avery also served as a former town Fire Commissioner, Selectman, Town Treasurer, Tax Collector, and town Republican Chairman.

His Masonic affiliations included High Priest of Carroll Chapter R.A.M. and the Palestine Commandery. With his passing, Wolfeboro has lost a devoted friend whose years of thoughtful service and wise counsel will long be remembered.

Digitized by the Internet Archive
in 2021 with funding from
University of New Hampshire Library

https://archive.org/details/annualreportwolf00wolf_29

ANNUAL REPORT

TOWN OF WOLFEBORO

NEW HAMPSHIRE

1967

Population, 1960 census	2,669
Total Taxable Valuation, 1967	10,204,363.00
Tax Rate	6.90 per 100.00

GOVERNOR

John W. King

U. S. SENATORS

Hon. Norris Cotton Hon. Thomas J. McIntyre

REPRESENTATIVE IN CONGRESS

Louis C. Wyman

COVER:
The New Town Park dedicated Sunday, August 13, 1967. The Park has become a reality because of your interest and contributions.
Photo by Ned Bullock

NH
352.07
W85
1967

TABLE OF CONTENTS

Town Meeting — 1967 7
Special Town Meeting 14
Town Officers 15
Warrant 18
Selectmen's Progress Report 22
Selectmen's Report — Valuation 25
Comparative Statement of Approp. & Expend. 26
Balance Sheet 28
Schedule of Town Property 31
Statement of Town Debt 32
Budget Committee's Report 34
Budget 36
Report of Financial Officers:
- Town Clerk's Report 39
- Tax Collector's Report 40
- Health Officer's Report 45
- Town Treasurer's Report 46
- Selectmen's Financial Report 48

Service Department:
- Highway Department 62
- Water and Sewer Department 66
- Police Department 74

Public Service:
- Parks and Playgrounds 77

Public Health:
- Public Welfare 80
- Public Health Nursing Association 81
- Public Health Nursing Committee 82

Wolfeboro Youth Center, Inc. 83
Cate Memorial Lecture Committee 84
Trust Funds 86
Report of Trustees of Trust Funds 93
Wolfeboro-Brewster Memorial Library 96
Report of Librarian 98
District Court 100
Libby Museum Trust 102
Wolfeboro Historical Society 104
Permit Officer's Report 106
Board of Adjustment 107
Wolfeboro Fire Department 108
Municipal Electric Department 113
Vital Statistics 123
Wolfeboro Fire Alarm 130

ANNUAL TOWN MEETING, WOLFEBORO, N. H.

March 14, 1967

Brewster Town Hall 10:00 A. M.

Pursuant to the foregoing warrant, the Meeting was called to order at 10:00 A. M. by the Moderator, Robert F. Thurrell.

The Moderator read Article 1. pertaining to the election of Town Officers.

ARTICLE 1. To choose a Town Clerk, Treasurer, and Collector of Taxes for the ensuing year; one Auditor for two years, one Selectman for three years, one Trustee of Trust Funds for three years, one library Trustee for three years, one Water and Sewer Commissioner for three years, three members of the Budget Committee for three years, two Parks and Playgrounds Commissioners for three years, one Fire Commissioner for three years, one Municipal Electric Light Commissioner for three years, one Police Commissioner for three years, and one or more Overseers of the Poor for one year.

The motion was made by Earl Adjutant and seconded by Osborne Abbott, to act on Article 1, and refrain from reading the remaining Articles of the Warrant until the evening meeting; voice vote was in the affirmative, and so declared by the Moderator. Therefore, balloting started at this time (10:00 A. M.)

The remaining Articles of the Warrant to be read and acted upon at the evening meeting.

7:00 P. M.

The meeting was called to order by the Moderator, Robert F. Thurrell, at which time we refrained from balloting until after the remaining Articles of the Warrant were acted upon.

Donald Savard made the motion to refrain from reading the warrant in its entirety, providing each article be read in full before being acted upon. Motion seconded. Voice vote was in the affirmative and so declared by the Moderator.

ARTICLE 2. To instruct the Selectmen to appoint one Highway Agent. John Ballard made the motion to adopt Article 2 as read; seconded by C. Warren Brodrick. Voice vote was in the affirmative and so declared by the Moderator.

ARTICLE 3. To choose all other Town Officers and agents. Alvin R. White made the motion to accept Article 3 as read; seconded by Dorothy Ashby. Voice vote was in the affirmative and so declared by the Moderator.

ARTICLE 4. To see if the Town will authorize the Selectmen to sell any property taken by tax title or otherwise. Donald Savard made the motion to adopt Article 4 as read; seconded by Leslie Anderson. Voice vote was in the affirmative and so declared by the Moderator.

ARTICLE 5. To see if the Town will vote to instruct the Selectmen to authorize the Tax Collector to allow a discount on real estate taxes if paid before December 1st, at a rate of discount not to exceed the rate at which the Town can borrow money on short term notes. H. E. Erickson made the motion to adopt Article 5 as read; seconded by Louis Soucey. Voice vote was in the affirmative and so declared by the Moderator.

ARTICLE 6. To see if the Town will authorize the Selectmen to hire a sum of money necessary to pay expenses in anticipation of taxes. Raymond Berry made the motion to adopt Article 6 as read; seconded by Alvin White. Voice vote was in the affirmative and so declared by the Moderator.

ARTICLE 7. To see if the Town will vote to authorize the Tax Collector to appoint a Deputy under the provisions of Section 42, Chapter 80 of the Revised Laws of 1942 as amended by Chapter 7 of the Laws of 1945. Louis Soucey made the motion to adopt Article 7 as read; seconded by Peter Hayes. Voice vote was in the affirmative and so declared by the Moderator.

ARTICLE 8. To see if the Town will approve and adopt the recommendations of the Budget Committee and raise and appropriate the various sums contained in this report and listed in the Budget. Norris Harriman made the motion to pass over Article 8 until all other Articles pertaining to the Budget were acted on. Seconded by Alvin White; voice vote was in the affirmative and so declared by the Moderator.

ARTICLE 9. To see if the Town will vote to raise and appropriate a sum of $14,500.00 by issuing 5 year serial notes, to purchase a Hough H-60 Loader. (This Article is recommended by the Budget Committee.) Charles Foss, Jr. made the motion to accept Article 9 as read; seconded by Norris Harriman. Edward Zulauf explained the need for the Hough loader, the lease and the terms of the agreement. Over ⅔ voice vote in the affirmative and so declared by the Moderator.

ARTICLE 10. To see if the Town will raise and appropriate $4,000.00 for the purchase, by the Town, of the Varney property (formerly the Esso Station), located on South Main Street, for the creation and maintenance of a Town Park. The sum so raised will be added to gift funds heretofore made to the Town and received by a committee representing the Town for this purpose. (This Article is recommended by the Budget Com-

mittee.) Russell Claflin made the motion to adopt the Article; seconded by John Ballard. Richard Clarke made an amendment to read as follows: "The town to pay the difference between donations made to the end of March 1967, not to exceed $4,000." Seconded by Edward Zulauf. Voice vote on the amendment was a ⅔ vote in the affirmative and so declared by the Moderator. Voice vote on Article 10 as amended was in the affirmative and so declared by the Moderator.

ARTICLE 11. To see if the Town will vote to accept the recommendations of the Town Highway Garage Study Committee to raise and appropriate a sum not to exceed $50,000.00, said sum to be raised by 10 year serial notes, for the construction of a 60' x 120' Public Works Garage facility on Town owned land on Pine Hill Road. Cost of construction to be allocated as follows: 40% Municipal Electric Department, 40% Water and Sewer Department, and 20% by other participating Departments. (This Article is recommended by the Budget Committee.) H. E. Erickson made the following amendment: "To amend Article 11 by identifying Article 11 as published as section A., and to add the following as section B. of the same article. Section B. To see if the Town will authorize the Municipal Electric Department to construct a garage off Factory Street adjacent to the 3750 KVA substation and to borrow on five (5) year serial notes, a sum not to exceed $20,000.00 for this purpose. Said sum to be paid from revenue of the Municipal Electric Department. (This amendment recommended by the Budget Committee.)"

George Walker proposed the following to be added to the amendment: "In event that Section A is approved this amendment is automatically cancelled." John McDermott made the motion to accept Article 11 as read; seconded by Norris Harriman. Discussion followed. H. E. Erickson made the motion to accept the amendment; seconded by Richard S. Clarke. Voice vote was in the affirmative and declared by the moderator a ⅔ vote necessary when borrowing money.

George Walker moved that vote be taken on Article 11 as amended; seconded by Kenneth Jordan. It was a ⅔ voice vote in the affirmative and so declared by the Moderator. Therefore, the Moderator declared Section B of Article 11 void.

ARTICLE 12. To see if the Town will authorize the Selectmen to sell the South Wolfeboro School house to the Wolfeboro Arts and Crafts association, a non-profit corporation, at a price to be recommended to the Selectmen by two appraisers appointed by the Selectmen. Such sale to be contingent upon approval of a variance by the Zoning Board of Adjustment, and to be subject to the further condition that if the said Association at some future time were dissolved or moved from the the school house property, the Town would have the option to

repurchase the property at a future price to be recommended to the Selectmen by two appraisers appointed at that time by the Selectmen. Motion was made by A. Cooper Ballentine and seconded to accept the article. An amendment was made by Edward W. Zulauf to read as follows: "The bell in the School House to stay in the possession of the Town." Seconded by Thomas O'Dowd voice vote on the amendment was in the affirmative and so declared by the moderator. Voice vote on Article 12, as amended, was in the affirmative and so declared by the Moderator.

ARTICLE 13. To see if the Town will vote to raise and appropriate the amount of $18,000.00 on 10 year serial notes for use of the Water and Sewer Department to purchase a new pickup truck, and for construction or replacement of lines to the filter bed, Pleasant Valley Road and Kingswood Shore. (This Article is recommended by the Budget Committee.) Motion was made by George Walker to refrain from acting upon Article 13 until acting upon Article 15. H. E. Erickson seconded the motion; voice vote was in the affirmative and so declared by the Moderator. George Walker made an amendment to Article 13 to increase the amount to be raised from $18,000.00 to $21,500.00. It was seconded; voice vote was a ⅔ vote in the affirmative, and so declared by the Moderator.

Gordon Reade made an amendment to delete the purchase of the truck from the Article, due to the 10 year serial notes. Gordon Reade's amendment was not seconded, and therefore declared void by the Moderator. Then vote was taken on Article 13 as amended; which was a ⅔ voice vote in the affirmative and so declared by the Moderator.

ARTICLE 14. To see if the Town will vote to raise and appropriate the sum of $1,100.00 for the Carroll County Community Services. By petition. (This Article is recommended by the Budget Committee) Motion was made by Rev. Wilson to adopt the Article as read; seconded. An amendment was made by Edward Zulauf to read as follows; "To see if the Town will vote to raise and appropriate the sum of $1,100.00 for the Carroll County Community Services, providing, however, that this expenditure is not to be made if a similar amount is raised and a propriated and allocated against the Town by the Governor Wentworth Regional School District under its 1967 Budget." Seconded by H. E. Erickson; voice vote on the amendment was in the affirmative and so declared by the Moderator. Voice vote on Article 14 as amended was a ⅔ vote in the affirmative and so declared by the Moderator.

ARTICLE 15. To see if the Town will vote to raise and appropriate a sum of $36,000.00 ($30,000.00 of this amount to be in the form of 5 year serial notes) for replanning, rebuilding and paving Sewall Road from the Navy Yard to North Main Street.

(By petition). This Article is recommended by the Budget Committee. A motion was made by Raymond Berry and seconded by Charles Robarts to accept Article 15 as read. It was ⅔ voice vote in the affirmative and so declared by the Moderator.

ARTICLE 16. To see if the Town will vote to raise and appropriate a sum of $15,000.00 ($10,000.00 of this amount to be in the form of 5 year serial notes) to be spent on College Road for an engineering survey and plan from Route 28 to Bryant Road and to construct a new bridge over Willey Brook. (By petition). This Article is recommended by the Budget Committee. Motion was made by H. E. Erickson and seconded by Benjamin Bean to adopt the Article as read. Voice vote was a ⅔ vote in the affirmative and so declared by the Moderator.

ARTICLE 17. To see if the Town will appoint a Study Committee to be comprised of one hourly wage employee from each department, chosen by the other employees of that department, and two members to be chosen by the Budget Committee and one member to be chosen by the Selectmen. Where only two such employees exist in a department, they will draw lots to determine who shall represent their department. The purpose of this Committe is to recommend to the Town a fair wage and employment formula that can be adopted for Town employees to cover the following areas:

Hiring; base pay from job description, salary increases based on job skill, level of skill within job category, length of service, hours worked, work load, prevailing wages paid for similar jobs in surrounding areas, vacation time, paid holidays, cost-of-living clause, grievance procedures and firing; and related topics.

The wage Study Committee will hold one public hearing and publish its findings and recommendations and also report same to the Budget Committee prior to December 31, 1967 in order for the Budget Committee to study their recommendations and pass upon them so they can be presented before the regular Town Meeting of 1968.

The departments to be included would be the Water and Sewer Department, Police Department, Municipal Electric Department, Selectmen's Office, the Highway Department and the Fire Department.

H. E. Erickson suggested to change the reading of "hourly employee" in paragraph one to "weekly wage employee"; he then made the motion to adopt the changed article; seconded by Peter Hayes. Voice vote was in the affirmative and so declared by the Moderator.

ARTICLE 18. To see if the Town will vote to raise and appropriate the sum of $775.00 to construct a pond on land of Robert Hopewell for the purpose of providing fire protection for houses in that area of Cotton Mountain, and providing further that the Town acquires at no additional cost a grant or easement from Robert Hopewell of a sufficient legal interest in said pond to warrant the expenditure of public funds. After some discussion on Article 18 a motion was made by Edwin Craigue and seconded by C. Warren Brodrick to adopt Article 18. Voice vote was in the affirmative and so declared by the Moderator.

ARTICLE 8. Action on Article 8 which had been postponed until other Articles pertaining to the Budget had been acted upon is as follows: Louis Soucey proposed the following amendment: "I move to amend the total Police Department Budget figure from the sum of $36,800.00 to read $42,933.00 which we believe to be more realistic and which will allow the Commissioners to run the police department as we were elected to do." Seconded by Peter Hayes, voice vote on the amendment was a ⅔ vote and so declared by the Moderator. There was considerable discussion pro and con. H. E. Erickson made the motion to adopt Article 8 as amended; seconded by Alvin White; voice vote on Article 8 as amended was a ⅔ vote in the affirmative and so declared by the Moderator.

ARTICLE 19. To see if the Town will vote to empower the Planning Board to review, and approve or disapprove site plans for the development of tracts for non-residential uses whether or not such development includes a sub-division or re-subdivision of the site, in accordance with RSA 36:19-a (supp) Russell G. Clafflin explained the Article; then made the motion it be adopted as read; seconded by Howard Avery. Voice vote was in the affirmative and so declared by the Moderator.

ARTICLE 20. And to conduct such other business as may legally come before the meeting. Dr. Lawrence Toms, reporting for the Study Committee of the Municipal Electric Department, read the following report:

The Committee invites attention to the Engineering Report of Operations, made by the Engineering firm of Rollins, Kind and McKone, published on pages 102 through 108 of the 1966 Town Report. The Committee is in general agreement, with this report.

A review of the Contract between the Electric Department and the Public Service Company of New Hampshire has been made and the Study Committee agrees that the contract is beneficial to the Town. The Continued operation of the power plant in accordance with the current practice of the Department is recommended. The combination of the capacity to generate

and to purchase power gives the Town assurance of a power supply at the lowest cost in the State and results in an annual savings of approximately $40,000.00.

The Committee encourages the rebuilding schedule of the distribution system of the Department. Analysis of load growth indicates that the increase in loads and sales averages 100% every 10 years.

In conclusion the Committee recommends continued operation of the Municipal Electric Department. The Committee will finalize its complete report in written form, which will be available to all interested persons.

LAWRENCE S. TOMS
JOHN M. BALLARD
LEONARD F. HUBBARD
GERALD F. BRIGGEMAN, SR.
H. E. ERICKSON

Lawrence S. Toms made the motion to accept the report as read; seconded by H. E. Erickson. Voice vote was in the affirmative and so declared by the Moderator.

All the Articles of the warrant had been acted upon, and all persons in the hall wishing to vote had the opportunity to do so; therefore a motion was made and seconded to adjourn the meeting at 9:45 P. M.; and so declared by the Moderator as a vote in the affirmative.

As there was no further business the Moderator declared the meeting legally adjourned at 9:45 P. M.

After the counting of the ballots, the following officers were sworn in by the Moderator; Alice A. Cole, Leonard F. Hubbard Lawrence S. Toms, John W. Corson, Noyes V. Moore; the other elected officers were to be sworn in at the Town Clerk's Office.

ALICE A. COLE
Town Clerk

SPECIAL TOWN MEETING

July 28, 1967

Brewster Memorial Hall 10:00 AM

Pursuant to the foregoing warrant, the meeting was called to order by the Moderator, Russell G. Claflin, in absence of Robert F. Thurrell. After the reading of the warrant, the following Articles were acted upon:

ARTICLE 1. To see if the Town will vote to raise and appropriate the sum of $35,000.00 for the purpose of payment of a settlement as the result of litigation brought by the New England Telephone and Telegraph Company against the Wolfeboro Municipal Electric Department and the Town of Wolfeboro, and to authorize the Selectmen to issue serial notes for this purpose for an amount not to exceed $35,000.00 in the name of and on the credit of the Town; and to authorize the Selectmen to determine the time and place of payment of the principal and interest, the rate of interest and all other matters in connection with the financing of this loan, except that final payment on the loan shall be made not later than ten (10) years after the date of said loan. The Wolfeboro Municipal Electric Department to reimburse the Town of Wolfeboro for the total amount borrowed plus all interest charges.

Selectman Edward W. Zulauf and Manager H. E. Erickson of the Municipal Electric Department explained the need for the Special Town Meeting and the raising of the $35,000.00.

H. E. Erickson made the motion to accept the Article as read; seconded by Edwin R. Craigue. Before vote was taken on the Article, a motion was made by H. E. Erickson to vote by written ballot; motion was seconded by Edwin R. Craigue. Voice vote was a vote in the affirmative to vote by written ballot and so declared by the Moderator. Vote taken on Article 1 showed 25 votes cast (necessary for borrowing money would be ⅔); it was a unanimous vote in the affirmative and so declared by the Moderator. Moderator appointed John McDermott and Osborne H. Abbott as tellers for the above voting.

ARTICLE 11. To transact any other business that may legally come before this meeting. As there was no further business, the motion was made and seconded to adjourn. Voice vote was in the affirmative and so declared by the Moderator to adjourn at 10:25 AM.

Twenty seven voters attended this Special Meeting.

ALICE A. COLE, Town Clerk

TOWN OFFICERS, 1967

Selectmen

Edward W. Zulauf, Chairman	Term expires 1968
Noyes V. Moore	Term expires 1969
Leonard F. Hubbard	Term expires 1970
Moderator	Robert F. Thurrell
Town Clerk	Alice A. Cole
Treasurer	Clinton T. Piper
Tax Collector	Evelyn R. Abbott
Highway Agent	Linley L. Moore
Justice of District Court	Jerry L. Thayer
Associate Justice	Philip J. Ganem
Bail Commissioner	Alvin R. White
Health Officer	James E. Bovaird, M. D.
Overseer of Public Welfare	Noyes V. Moore

Representatives in General Court

Russell G. Claflin — Leslie M. Chamberlain

Terms expire 1969

Trustees of Trust Funds

Donald E. Savard	Term expires 1968
John Ballard	Term expires 1968
Willis H. Clough	Term expires 1970

Supervisors of Check List

Rodney M. Haines	Term expires 1968
Osborne H. Abbott	Term expires 1970
Leon F. Roberts	Term expires 1972

Water and Sewer Department

Commissioners:	
Howard E. Bean, Chairman	Term expires 1968
Roy Parkhurst	Term expires 1969
Ernest S. Jones	Term expires 1970
Superintendent	Howard F. Osgood

Fire Department

Commissioners.	
Forrest J. Durkee	Term expires 1968
Eugene Lehner	Term expires 1969
Ellis F. Miller	Term expires 1970
Chief	Guy L. Foss
Forest Fire Warden	Guy L. Foss

Police Department

Commissioners:	
Louis A. Soucey, Chairman	Term expires 1968
Frank L. Bickford	Term expires 1969
John W. Corson	Term expires 1970
Chief	Arnold H. Wentworth

Library Trustees

W. Fred Tuttle	Term expires 1968
Wilma M. Paine	Term expires 1969
Douglas B. Parsons	Term expires 1970

Auditors

Clifton S. Nichols	Term expires 1968
Stanley F. Swanton	Term expires 1968

Budget Committee

Gerald F. Briggeman	Term expires 1968
Willard R. Whiting	Term expires 1968
H. E. Erickson	Term expires 1968
Howard C. Avery	Term expires 1969
Alvin R. White	Term expires 1969
John McDermott	Term expires 1969
Lawrence S. Toms	Term expires 1970
Vernon Johnson	Term expires 1970
Norris B. Harriman	Term expires 1970
Noyes V. Moore	For Selectmen

Parks and Playgrounds

Donald K. Brookes	Term expires 1968
Wayne F. Shipman, Jr.	Term expires 1968
Eugenia Hutchins	Term expires 1969
Robert Bierweiler	Term expires 1970
Calvin Flagg	Term expires 1970

Town Planning Board

Russell G. Claflin, Chairman	
John B. Judkins	Term expires 1968
Christie P. Hamilton, Jr.	Term expires 1969
Roger Moody	Term expires 1970
Richard I. Bowe, Sr.	Term expires 1971
Leslie Rankin	Term expires 1972
Noyes V. Moore, for Selectmen	

Zoning-Board of Adjustment

Charles E. Bullock, II	Term expires 1968
Clifton S. Nichols	Term expires 1969
W. Fred Tuttle	Term expires 1969
Norman Poisson	Term expires 1971
Wayne Kelloway	Term expires 1972

Permit Officer

Gordon A. Reade

Electric Department

Commissioners:

Leslie N. Anderson	Term expires 1968
Edwin R. Craigue	Term expires 1969
Richard S. Clarke	Term expires 1970
H. E. Erickson, Manager	

ANNUAL TOWN MEETING

WARRANT

STATE OF NEW HAMPSHIRE

To the inhabitants of the Town of Wolfeboro, qualified to vote in Town Affairs:

You are hereby notified to meet at Brewster Memorial Town Hall Building in said Town on the second Tuesday of March next, from ten A. M. until 7 P. M. for the casting of ballots, and at 7 P. M. to act on the following articles:

ARTICLE 1. To choose a Town Clerk, Treasurer, and Collector of Taxes for the ensuing year; One Auditor for one year, and one Auditor for two years, one Selectman for three years, one Trustee of Trust Funds for three years, one Trustee of Trust Funds for one year, one Library Trustee for Three years, one Water and Sewer Commissioner for three years, one member of the Budget Committee for one year, three members of the Budget Committee for three years, two Parks and Playgrounds Commissioners for three years, one Fire Commissioner for three years, one Municipal Electric Light Commissioner for three years, one Police Commissioner for three years, and one or more Overseers of the Poor for one year.

ARTICLE 2. To choose all other Town Officers and agents.

ARTICLE 3. To see if the Town will authorize the Selectmen to sell any property taken by tax title or otherwise.

ARTICLE 4. To see if the Town will vote to instruct the Selectmen to authorize the Tax Collector to allow a discount on real estate taxes if paid before December 1st, at a rate of discount not to exceed the rate at which the Town can borrow money on short term notes.

ARTICLE 5. To see if the Town will authorize the Selectmen to hire a sum of money necessary to pay expenses in anticipation of taxes.

ARTICLE 6. To see if the Town will vote to authorize the Tax Collector to appoint a Deputy under the provisions of Section

42, Chapter 80 of the Revised Laws of 1942 as amended by Chapter 7 of the Laws of 1945.

ARTICLE 7. To see if the Town will approve and adopt the recommendations of the Budget Committee and raise and appropriate the various sums contained in this report and listed in the Budget.

ARTICLE 8. To see if the Town will vote to elect the Tax Collector for a three (3) year term according to H. B. 253 as amended; to take effect at Town Meeting, March 1969.

ARTICLE 9. To see if the Town will vote to elect the Town Clerk for a three (3) year term according to H. B. 253 as amended; to take effect Town Meeting, March 1969.

ARTICLE 10. To see if the Town of Wolfeboro, N. H. will vote to join with other communities bordering Lake Winnipesaukee in the formation of a Regional Planning Commission to be known as the Lakes Region Planning Commission. The purposes, membership, and powers shall be as specified in Chapter 36, Sections 37-44 of the New Hampshire Revised Statutes Annotated, pertaining to Regional Planning Commissions.

The initial goal of the Commission shall be to provide coordination and assistance between communities in all planning and development matters affecting the Region.

ARTICLE 11. To see if the Town will raise and appropriate the sum of Twenty-three thousand five hundred dollars ($23,500.) by ten (10) year serial notes for a fire truck to replace Engine 1. This Article is recommended by the Budget Committee.

ARTICLE 12. To see if the Town will authorize the Selectmen to borrow a sum of money not to exceed $25,000. by ten year serial notes in event that the Joseph W. Goodwin, Jr. Property on South Main Street becomes available as a site for a new Fire Station in accordance with the recommendations of the "701" Study Group, or any other property which meets the requirements of the Underwriters and the Fire Department. This Article recommended by the Budget Committee.

ARTICLE 13. To see if the Town will vote to raise and

appropriate the sums not to exceed $8,000. for Parcel "A", Railroad Land of Beatrice A. Melanson Estate and Franklin P. Bond; and $16,000 for Parcel "B", Railroad Avenue Land of Franklin P. Bond. These sums of money are to be paid by four (4) annual installments by non-interest bearing notes.

This Article recommended by the Budget Committee.

ARTICLE 14. To see if the Town will raise and appropriate the sum of Five Thousand dollars, ($5,000.) to be paid in five (5)

year serial notes for the purchase of a new compressor for the Water and Sewer Department. Payment of notes to be made from the revenue of the Water and Sewer Department. (This Article recommended by the Budget Committee.)

ARTICLE 15. To see if the Town will vote to raise and appropriate the sum of Ten Thousand dollars, ($10,000.) to be paid by 5 year serial notes. This money is to be added to the funds appropriated in 1967 for the reconstruction of College Road. (This Article recommended by the Budget Committee.)

ARTICLE 16. To see if the Town will vote to give the Selectmen permission to negotiate for the exchange of a certain parcel of Town land situated in the rear of property of Norris Harriman on Pine Hill Road for a parcel of land of like value situated behind property of the Town of Wolfeboro now occupied by the Town Garage and presently owned by said Norris B. Harriman. (This Article recommended by the Budget Committee.)

ARTICLE 17. To see if the Town will raise and appropriate the sum of Thirty Thousand dollars, ($30,000.) to be paid in ten (10) year serial notes for the purchase of a new line truck for the Electric Department. Payment of notes to be made from the revenue of the Municipal Electric Department. (This Article recommended by the Budget Committee.)

ARTICLE 18. To see if the Town will vote to raise and appropriate the sum of $18,665. for a new Civil Defense Rescue Vehicle One half of the cost ($9,332.50) will be reimbursed to the Town by the Federal Civil Defense Agency under a matching funds program. Written approval by this Agency is on file in the

Selectmen's Office dated January 17, 1968. This Article not recommended by the Budget Committee.

ARTICLE 19. And to conduct such other business that may legally come before the meeting.

Given under our hands and seal, this twenty-first day of February, in the year of our Lord nineteen hundred and sixty-eight.

EDWARD W. ZULAUF
NOYES V. MOORE
LEONARD F. HUBBARD
Selectmen of Wolfeboro, N. H.

A true copy of Warrant -- Attest:
EDWARD W. ZULAUF
NOYES V. MOORE
LEONARD F. HUBBARD
Selectmen of Wolfeboro, N. H.

Selectmen's Progress Report

"So long as all the increased wealth which modern progress brings goes but to build up great fortunes, to increase luxury, and make sharper the contrast between the House of Have and the House of Want, progress is not real and cannot be permanent."

Henry George 1839-1897

Projects undertaken or completed this year.

1. In conjunction with the Right to Know Law, the Selectmen's weekly column in the Granite State News was instituted.

2. Legal action has been taken against the Brewster Trust Fund, which is trying to exclude the Towns of Tuftonboro and Wolfeboro as future beneficiaries.

3. New Town Garage has been completed.

4. Completion of the new waterfront park in cooperation with a generous donor and a town committee.

5. Improvement of that area of Back Bay behind the shopping center for parking and recreation.

6. Rebuilding of a large portion of Sewall Road.

7. Extension of Sewall Road (right of way to provide better property protection.)

8. The Federal Governments "701" Project, a town study (Local planning assistance program) is well underway.

9. Continued improvement of our waterfront with the rebuilding of two docks using a permanent method of construction.

10. Improved control of dump facilities.

11. Establishment of a Conservation Commission.

12. Increased work on pollution problems in accordance with the new State Laws.

13. Building of a new gate for controlling outlet to Crescent Lake and Lake Wentworth.

14. The addition of new specimens to the Libby Museum collection. Continued improvement of the grounds by brush removal and new lighting.

15. Conducted a rabies clinic for housefold pets under the direction of local veterinarian, and town clerk with the assistance of the Civil Defense Rescue Squad.

16. Assisted numerous students to further their educations with financial aid through the Josiah Brown Fund.

17. Work continued on making Webster Road a through street.

18. New money policy instituted by investing town funds in short term government notes at high interest rates which previously was unproductive.

19. Economic pressures of our community keep mounting. Cognizant of this made heavier demands on the Selectmen's role as assessors. Reviewing areas which had been previously tax exempt or out of line, or omitted were added to the tax list in accordance with the philosophy of the Selectmen of fair distribution of the Tax load upon each tax payer.

20. The Selectmen as assessors picked up new assessed valuation of $401,116.00 and voluntarily permitted abatements totaling $7,600.00 due to errors. This abatement figure represents .0007% of one percent; a real accomplishment, particularly with a total assessed value of $10,204,363.00.

21. Relocation of frame building to serve as a warm-up hut for skaters.

22. The removal of junk cars from all areas of the town. The bulk of this work is completed with the exception of those cars which are on the properties of individuals who are reluctant to cooperate in this project.

23. Adoption of new form to record stock-in-trade taxes.

24. Arrangement for flow of photostatic records from County Registrar of Deeds office on land sales coming to the Selectmen's office.

25. State's attention called to the need for dredging Smith River between Mt. Washington Dock with Main Street Bridge.

26. Conferences underway toward adoption of regulations to protect the purity of the water supply.

27. Cooperative assistance of all town committees and commissions.

28. Increased personal attention by Selectmen in response to complaints and special problems, to general correspondence, questionnaire, etc.

29. Increased liason with state departments, N. H. Municipal Association, public and private agencies.

30. Settlement of accident suit against the Municipal Electric Department through raising of $35,000. at a Special Town Meeting.

The Selectmen would be remiss in their duty if we did not make necessary recommendations as we have observed them.

1. Adoption of a different type of government as the requirements of time, availability, and knowledge limits the field as to who can run for office.

2. Put people in office for their ability, not popularity. Those citizens who are capable and able must make themselves available to hold office and thereby honor a debt to the community.

3. Full dollar value must be derived from each dollar spent by eliminating duplication, inefficiency, untrained personnel, and bureaucracy.

4. More individual responsibility must be shown by the citizens in order to make Wolfeboro a better place in which to live.

5. Know your civil servants, honor those who serve well and remove those who prove themselves not suitable.

6. The consolidation of all town departments in the Town Hall has yet to be accomplished and until this is done, a higher degree of efficiency will not be attained, not to mention the savings.

7. A "Meet the Candidate" night should be held whereby the citizens could meet and assess the prospective office holders.

If in the carrying out of our duties, we have made our town a better place in which to live, then we have made progress.

The Selectmen's Report

SUMMARY INVENTORY OF VALUATION

	1966		1967	
Land & Buildings (Inc. House Trailers)		$9,626,525 00		$10,028,515 00
Factory Buildings & Land		27,000 00		27,000 00
Factory Machinery		6,100 00		4,560 00
Electric Plants — Sub Station		600 00		600 00
Electric Lines		625 00		625 00
Stock in Trade of Merchants		247,221 00		230,465 00
Stock in Trade of Manufacturers		36,060 00		29,875 00
Boats and Launches	277	113,825 00	145	114,810 00
Dairy Cows	40	2,450 00	46	2,300 00
Poultry	8000	1,600 00		
Gasoline Pumps & Tanks		5,700 00		5,355 00
Road Building & Construction Machinery		21,291 00		20,808 00
Picture Equipment		1,500 00		1,500 00
Total Gross Valuation before exemptions allowed		$10,090,497 00		$10,466,413 00
Less:				
Veteran's Exemptions	243	249,700 00	254	257,250 00
Blind Exemptions	3	6,600 00	3	3,000 00
Neat Stock Exemptions		1,850 00		1,800 00
Charitable Exemptions		29,100 00		
Total Exemptions		$287,250 00		$262,050 00
Net Valuation on Which Tax Rate is Computed		$9,803,247 00		$10,204,363 00

COMPARATIVE STATEMENT OF APPROPRIATIONS AND EXPENDITURES
Fiscal Year Ending December 31, 1967

Title of Appropriation	Appropriations	*Receipts Reim-bursements	Total Amount Available	Expen-ditures	Unexpended Balances	Over-draft
Town Officers' Salaries	$ 8,978 50		$ 8,978 50	$8,636 79	$ 341 71	
Town Officers' Expenses	14,460 00		14,460 00	14,197 98	262 02	
Election & Registration	400 00		400 00	439 35		39 35
District Court Expenses	1,700 00	$1,479 15	3,179 15	4,208 33		1,029 18
Expense of Town Buildings	6,200 00	2,100 00	8,300 00	8,222 88	77 12	
Public Works Garage	50,000 00		50,000 00	34,275 38	15,724 62	
Social Security	2,750 00		2,750 00	3,883 83		1,133 83
Police Department	36,800 00	6,133 00	42,933 00	42,933 00		
Fire Department	39,145 00		39,145 00	39,145 00		
Forest Fires		3 79	3 79	8 35		4 56
Blister Rust - Tree Care	3,500 00		3,500 00	3,255 00	245 00	
Insurance - Town & Group Insurances	9,200 00	2,119 94	11,319 94	12,647 34		1,327 40
Blue Cross		2,547 63	2,547 63	2,897 04		349 41
Planning & Zoning & Board of Adjustment	1,200 00	136 00	1,336 00	1,042 20	293 80	
Damages by Dogs	300 00		300 00	232 28	67 72	
Damages and Legal Expenses	1,500 00		1,500 00	4,919 50		3,419 50
Civil Defense + Rescue Squad	2,600 00	897 12	3,497 12	2,286 38	1,210 74	
Health Department, Inc. Hospital	5,100 00		5,100 00	5,100 00		
Vital Statistics	75 00		75 00	57 75	17 25	
Town Dumps	6,000 00		6,000 00	6,062 14		62 14
Town Maintenance - Summer	30,400 00					
Town Maintenance - Winter	26,985 00	18,821 32	76,206 32	79,765 31		3,558 99
Street Lighting & lighting Town Bldgs.	12,250 00	14,339 30	26,589 30	14,620 18	11,969 12	
General Expenses of Highway	21,500 00		21,500 00	1,327 78	20,172 22	
Libraries	4,300 00	2,000 00	6,300 00	6,300 00		
Town Histories	100 00		100 00		100 00	
Town Poor	7,500 00		7,500 00	7,500 00		
Old Age Assistance	11,000 00		11,000 00	11,000 00		
July 4th Fireworks	700 00		700 00	700 00		
Memorial Day	200 00		200 00	200 00		
Aid to Soldiers & their families	1,000 00		1,000 00	1,000 00		

Clark Park	400 00		400 00	285 81	114 19	
Parks & Playgrounds	6,135 00	198 95	6,333 95	6,285 56	48 39	
Clark Historical House	350 00		350 00	350 00		
Cemeteries	1,200 00		1,200 00	1,200 00		
Libby Museum & Park	100 00		100 00		100 00	
Advertising & Regional Assoc.	1,980 34		1,980 34	1,980 34		
Interest:						
On temporary Loans	2,000 00	807 61	2,807 61	4,192 86		1,385 25
On Long Term Notes	1,783 76		1,783 76	2,037 51		253 75
Town Construction:						
Incl. Sewell & College Roads	58,600 00		58,600 00	32,984 89	25,615 11	
Back Bay & Parking Lot	4,500 00		4,500 00	5,626 53		1,126 53
Wharves	4,000 00		4,000 00	4,325 25		325 25
Sidewalk Construction	600 00	210 95	810 95		810 95	
Tar Account	7,000 00		7,000 00	4,596 98	2,403 02	
New Equipment	14,500 00		14,500 00	14,780 96		280 96
New Town Park	4,000 00	31,232 35	35,232 35	35,232 35		
Long Term Notes	19,072 00		19,072 00	19,072 00		
County Tax	39,132 59		39,132 59	39,132 59		
School Tax	448,398 52		448,398 52	448,398 52		
	$919,595 71	$83,027 11	$1,002,622 82	$937,345 94	$79,572 98	$14,296 10
					14,296 10	
Net Unexpended balances of Appropriations					$65,276 88	

BALANCE SHEET

Cash in hands of Treasurer	$126,488 32	
In Hands of Officials		
Investment	23,000 00	
Capital Reserve Funds:		
Soldier's Memorial Balance 12/31/67	1,525 95	
Accounts due to the Town:		
Due from the State:		
"701" Program	5,000 00	
Other Bills due town:		
Unredeemed taxes:		
Levy of 1966	6,650 12	
Levy of 1965	223 00	
Uncollected Taxes:		
Levy of 1967	125,705 41	
Levy of 1966	109 80	
State Head Taxes Levy of 1967	1,915 00	
State Head Taxes Levy of 1966	60 00	
TOTAL ASSETS		$290,677 60
Excess of liabilities over assets (Net Debt)		539,909 31
GRAND TOTAL		830,586 91
Net Debt, December 31, 1966		467,454 63
Net Debt, December 31, 1967		539,909 31
		$72,454 68

LIABILITIES

Accounts Owed by the Town:		
Unexpended Balances of Special Appropriations:		
Smith River Dam	$250 00	
Sidewalks	12,600 00	
Town Hall—Hot Top & Lamps	975 00	
Town Office Expenses	250 00	
Mast Landing	500 00	
College Road	15,000 00	
Sewall Road	8,223 88	
Pleasant Valley Bridge Header	600 00	
Park Avenue	200 00	
Public Works Garage	15,724 62	
Junk Cars	1,500 00	
Webster Road	1,500 00	
		$57,323 50
Due to State:		
State Head Taxes, 1967 Uncollected	1,915 00	
Yield Tax Bond & Debt Retirement Uncollected	48 51	
		$1,963 51
Due to School District:		
Balance of Appropriation		$156,573 95
Long Term Notes Outstanding:		
1950 Municipal Electric Department	$15,000 00	
1955 Municipal Electric Department	94,000 00	
1956 Water & Sewer Department	37,500 00	
1958 Smith River Dam	1,000 00	
1958 Highway Garage	1,000 00	
1959 Highway Loader	2,000 00	
1962 Water Department Clorinator & Pipe Ext.	17,500 00	
1963 Water Department Clorinator	2,100 00	
1963 Water Department, Sewall Road	9,000 00	
1963 Municipal Electric Dept. Highline	90,000 00	
1964 Water Department, New Lines	140,000 00	
1966 Forest Road	7,900 00	
1966 Water Department, Forest Road	15,000 00	
1966 Highway Equipment & Grader	19,200 00	
1966 Water & Sewer Dept. Meters	36,000 00	
1967 Highway Dept. Hough Loader	14,500 00	
1967 Sewall Road	30,000 00	

1967 College Road	10,000 00	
1967 Public Works Garage	50,000 00	
1967 Water & Sewer Dept. Truck, Const., & Sewall Road	21,500 00	
		$613,200 00
Capital Reserve Funds:		
Soldiers' Memorial		1,525 95
TOTAL LIABILITIES		$830,586 91

SCHEDULE OF TOWN PROPERTY

Town Lands & Buildings	12,950 00
Furniture and Equipment	4,000 00
Police Dept., Equipment, Cruisers, and Radios	7,320 00
Fire Department, Lands & Buildings	7,000 00
Equipment	37,600 00
Highway Department, Lands & Buildings	35,000 00
Equipment	81,000 00
Wharves	21,500 00
Parks, Commons and Playgrounds	8,000 00
Water System & Sewer Disposal System	630,466 03
Electric Light Plant	1,496,107 12
Skating Rink Building	1,000 00
New Town Garage	50,000 00
All land and Buildings acquired through Tax Collector's deeds: Buildings & Lots.	5,200 00
	$2,397,143 15

STATEMENT OF TOWN DEBT, DECEMBER 31, 1967

	Smith River Dam Serial Notes 1958, 3¾% Original Amount $10,000.	Highway Garage Serial Notes 1958, 3¾% Original Amount $10,000.	Highway Loader, Serial Notes 1959, 4% Original Amount $10,000.	Sewer Extension Serial Notes 1956, 3% Original Amount $81,500.	Serial Notes 1950 2¼% Original Amount $100,000. Electric Light Dept.	Serial Notes 1955 2½% Original Amount $214,000. Electric Light Dept.	Chlorinator & Pipe Extension Serial Notes 3¾% Original Amount $35,000.	Serial Notes 1963 3¾% Original Amount $4,000. Chlorinator Water & Sewer.	Serial Notes 1963 Original Amount $15,000. Sewall Road.	Bonds 1963 Original Amount $150,000. 2.6% Highline Construction.	Bonds 1964 Original Amount $170,000. 3.5% Water & Sewer 12" Main.
1968	$1,000.	$1,000.	$1,000.	$4,000.	$5,000.	$10,000.	$3,500.	$ 500.	$1,500.	$15,000.	$10,000.
1969			1,000.	4,000.	5,000.	10,000.	3,500.	500.	1,500.	15,000.	10,000.
1970				4,000.	5,000.	10,000.	3,500.	500.	1,500.	15,000.	10,000.
1971				4,000.		10,000.	3,500.	500.	1,500.	15,000.	10,000.
1972				4,000.		10,000.	3,500.	100.	1,500.	15,000.	10,000.
1973				4,000.		11,000.			1,500.	15,000.	10,000.
1974				4,000.		11,000.					10,000.
1975				4,000.		11,000.					10,000.
1976				5,500.		11,000.					10,000.
1977											10,000.
1978											10,000.
1979											10,000.
1980											10,000.
1981											10,000.
	$1,000.	$1,000.	$2,000	$37,500.	$15,000.	$94,000.	$17,500.	$2,100.	$9,000.	$90,000.	$140,000.

	Forest Road, Original Amount $23,700. 3 yr. Serial Notes.	Water & Sewer Dept. 1966 Original Amount $15,000.	Highway Equipment & Grader Original Amt. $24,000.	Hough Loader, Original Amount $14,500. 1967.	Sewall Road, Original Amount $30,000. 1967.	1967 College Road, Original Amount $10,000.	1967, Public Works Garage $50,000. Original Amount.	Wolfeboro Water & Sewer Meters, etc. Original Amount $40,000.	Water & Sewer 1967 Truck, Const. Sewall Road Original Amt. $21,500.	Total Annual Maturities.
1968	$7,900.	$3,000.	$4,800.	$2,900.	$6,000.	$2,000.	$5,000.	$4,000.	$2,150.	$90,250.00
1969		3,000.	4,800.	2,900.	6,000.	2,000.	5,000.	4,000.	2,150.	80,350.00
1970		3,000.	4,800.	2,900.	6,000.	2,000.	5,000.	4,000.	2,150.	79,350.00
1971		3,000.	4,800.	2,900.	6,000.	2,000.	5,000.	4,000.	2,150.	74,350.00
1972		3,000.		2,900.	6,000.	2,000.	5,000.	4,000.	2,150.	69,150.00
1973							5,000.	4,000.	2,150.	52,650.00
1974							5,000.	4,000.	2,150.	36,150.00
1975							5,000.	4,000.	2,150.	36,150.00
1976							5,000.	4,000.	2,150.	37,650.00
1977							5,000.		2,150.	17,150.00
1978										10,000.00
1979										10,000.00
1980										10,000.00
1981										10,000.00
	$7,900.	$15,000.	$19,200.	$14,500.	$30,000.	$10,000.	$50,000.	$36,000.	$21,500.	$613,200.00

BUDGET COMMITTEE'S REPORT

The Budget Committee has met with the Departments of the Town and the Board of Selectmen. In order to present this budget, it was necessary to hold eighteen meetings and one Public Hearing, In the course of these meetings a total of $65,000 was not approved. The total approved budget for all departments is nearly one million dollars. However, income from all sources except taxes reduces this figure to $238,851.21, which is the amount to be raised by taxation. This is an increase from 1967 of $40,618.80. Of this amount, about $21,000 is caused by increases in wages and salaries. Of the remainder portion of the increase, specific expenditures of the various departments and a substantial increase in payment of long term debt make up the balance.

There are four Warrant Articles which the Committee has recommended: One- Issuance of serial notes in the amount of $25,000 for site acquisition by the Fire Department for a new Fire Station. Second- Issuance of ten year serial notes in the amount of $23,500 for a new fire truck. Third- Issuance of serial notes in the amount of $30,000.00 for the purchase of a new line vehicle by the Municipal Electric Dept. Fourth- The issuance of five year serial notes in the amount of $5000.00 for the purchase of a compressor by the Water and Sewer Dept.

The request by the Civil Defense Rescue Squad for a new vehicle in the amount of $18,665.00 was not recommended, but is included in the Warrant for the Annual Town Meeting.

The following items are specific requests by departments which have been approved by the Committees:

Selectmen— $1800 for initial work on a tax and aerial maps, and surveying some of the Town Properties. The fees for the Assessors was raised from $1800 to $2700.

New Equipment— $13,000.00 for a new heavy duty truck, and a new wheeled tractor equipped with front loader and mowing machine.

Wharves— $5000 for repairs and improvement to docks between the Mail Boat Dock and the Mount's Wharf. Included in this amount are funds for necessary repairs to the walkway beside Tobey's Pharmacy which will need replacing in the near future. Cost estimates of this project were incomplete for inclusion in this years budget.

New Construction - $1000 has been appropriated for drainage and repairs to High St. as ample funds are being held for projects included in last years budget, the committee did not wish to burden the taxpayer for projects that would not be completed.

Public Works Garage - This item is for equipment, gas tanks and pumps and the Towns share of the operating budget. The Committee that is in charge of the Garage is in hopes that this enterprise will be self supporting in ensuing years.

During the time when the Budget Committee was holding its meetings, not only the Committee, but also the entire town lost one of its most able and dedicated citizens in the untimely passing of Howard Avery. It will be very difficult to replace a member whose interests and experience covered every facet of Town Government. Let us hope the ideals for which he stood will be upheld by all citizens of Wolfeboro in future years.

Respectfully Submitted
LAWRENCE S. TOMS VMD
Chairman

Norris Harriman, H. E. Erickson, Vernon Johnson, Willard Whiting, Alvin White, Gerry Briggeman, Noyes V. Moore, for Select men.

BUDGET OF THE TOWN OF WOLFEBORO

Estimates of Revenues and Expenditures for the Ensuing Year January 1, 1968 to December 31, 1968, Compared with Estimated and Actual Revenue, Appropriations and Expenditures of the Previous Year January 1, 1967 to December 31, 1967

SOURCES OF REVENUE

	Estimated Revenue Previous Year 1967	Actual Revenue Previous Year 1967	Estimated Revenue Ensuing Year 1968
From State:			
Interest and Dividends Tax	$35,000 00	$43,430 98	$40,000 00
Railroad Tax	275 00	258 89	250 00
Savings Bank Tax	2,000 00	2,545 56	2,500 00
TRA	6,983 34	7,393 75	8,097 03
Reimbursement a/c State and Federal forest lands	25 00		25 00
Reimbursement a/c Water Pollution Projects	150 00	143 18	140 00
Reimbursement a/c Exemption of White Pine Blister		20	
For Fighting Forest Fires		3 79	
Reimbursement a/c Old Age Assistance		1,664 44	
Mailing Head Taxes		41 38	
From Local Sources Except Taxes:			
Zoning	500 00	455 00	507 00
Dog Licenses	800 00	813 70	800 00
Business Licenses, Permits and Filing Fees	150 00	250 00	200 00
Fines and Forfeits, District Court	2,400 00	3,731 25	3,500 00
Rent of Town Hall and Other Buildings	3,000 00	3,000 00	3,000 00
Interest Received on Taxes and Deposits	2,800 00	3,290 50	4,000 00
Income from Trust Funds	200 00	210 95	200 00
Income of Department: Bd. of Adjustment	140 00	110 00	150 00
Highway, including rental of equipment	20,000 00	18,821 32	
Electric Dept.	15,250 00	14,339 30	15,000 00
Fire Dept.	300 00	401 05	400 00
Police Dept.	75 00	81 50	75 00
Income from Municipally owned Utilities:			
Water Departments	132,896 25	110,630 82	113,135 00
Electric Light Departments	353,989 95	372,393 67	395,018 46
Interest Loan	800 00	807 61	314 00
Refund Edwards & Kelsey			500 00
Motor Vehicle Permit Fees	33,000 00	36,475 08	35,000 00
Refund Phone Booth	300 00	393 81	350 00
Refunds General		1,314 07	2,000 00
Sale of Town Property		5,500 00	
Purchases for resale			20,000 00
Refunds, Insurance	1,653 85	2,119 94	4,700 00
Mun. Elec. Garage Notes			2,000 00
Water & Sewer Garage Notes			2,000 00
Interest for Garage Notes			1,720 00
Refund Wolfeboro Public Welfare		786 73	

Amount Raised by Issue of Bonds or Notes:			
Public Works Garage	50,000 00	50,000 00	
Electric Dept. Ser. Notes Line Truck			30,000 00
Water & Sewer 5 yr. Ser. Notes, Compressor			5,000 00
Fire Dept. 10 yr. Note - New Fire Truck			23,500 00
Fire Dept. Serial Notes, New Site			25,000 00
College Road	10,000 00	10,000 00	
Sewall Road	30,000 00	30,000 00	
New Equipment Highway Dept. Notes	14,500 00	14,500 00	
Water Dept. Serial Notes	18,000 00	21,500 00	
Municipal Elec. Dept., (suit)		35,000 00	
Cash Surplus		6,000 00	
From Local Taxes Other Than Property Taxes:			
Poll Taxes—Regular @ $2	2,800 00	2,586 00	2,500 00
National Bank Stock Taxes	830 00	839 88	830 00
Yield Taxes	1,000 00	1,765 72	1,000 00
Total Revenues From All Sources Except Property Taxes	$739,818 39	$803,600 07	$743,411 49
Amount to be Raised by Prop. Taxes	$198,232 41		$272,851 21
TOTAL REVENUES			$1,016,262 70

PURPOSES OF EXPENDITURES

	Approp. Previous Year 1967	Actual Exp'ditures Previous Year 1967	Approp. Rec. by Budget Comm. 1968
General Government:			
Town Officers' Salaries	$ 8,978 50	$ 8,636 79	$ 9,100 00
Town Officers' Expenses	14,460 00	14,197 98	18,031 00
Election and Registration Expenses	400 00	439 35	1,350 00
District Court Expenses	1,700 00	4,208 33	2,860 00
Expenses Town Hall and Other Town Bldgs.	6,200 00	8,222 88	5,000 00
Employees' Retirement and Social Security	2,750 00	3,883 83	3,414 51
Protection of Persons and Property:			
Police Department + Spec. Approp.	42,933 00	42,933 00	50,596 00
Fire Department	39,145 00	39,153 35	41,798 00
Moth Exterm.—Blister Rust & Care of Trees	3,500 00	3,255 00	3,500 00
Insurance	9,200 00	12,647 34	13,400 00
Planning and Zoning	1,200 00	1,042 20	1,040 00
Damage by Dogs	300 00	232 28	250 00
Damages and Legal Expenses	1,500 00	4,919 50	2,000 00
Civil Defense + Rescue Squad	2,600 00	2,286 38	922 00
Health:			
Health Department, Including Hospitals	5,100 00	5,100 00	6,200 00
Community Services	1,100 00	1,100 00	
Vital Statistics	75 00	57 75	75 00
Blue Cross		2,897 04	3,100 00
Town Dump and Garbage Removal	6,000 00	6,062 14	7,820 00
Highways and Bridges:			
Smith River Dam		748 23	300 00
Town Maintenance—Summer	30,400 00	37,147 07	34,000 00
Town Maintenance—Winter	26,985 00	42,618 24	28,985 00

Street Lighting + Town Buildings	12,250 00	14,620 18	15,000 00
General Expenses of Highway Department	21,500 00	1,327 78	2,000 00
Town Road Aid			1,214 55
Libraries: + 2,000. spec. approp.	4,300 00	6,300 00	6,500 00
Public Welfare:			
Town Histories	100 00		100 00
Town Poor	7,500 00	7,500 00	5,000 00
Old Age Assistance	11,000 00	11,000 00	12,500 00
Hopewell Pond	775 00		
Patriotic Purposes:			
4th of July	700 00	700 00	1,000 00
Memorial Day and Veterans' Associations	200 00	200 00	250 00
Aid to Soldiers and Their Families	1,000 00	1,000 00	1,000 00
Recreation:			
Clark Park	400 00	285 81	300 00
Parks and Playgrounds Incl. Band Concerts	6,135 00	6,285 56	10,310 00
Public Service Enterprises:			
Historical House	350 00	350 00	350 00
Municipally Owned Water and Electric Utilities	504,886 20	539,524 49	543,153 46
Cemeteries	1,200 00	1,200 00	1,200 00
Libby Museum & Park	100 00		250 00
Advertising and Regional Associations	1,980 34	1,980 34	2,270 43
Back Bay	4,500 00	5,626 53	3,000 00
On Temporary Loans	2,000 00	4,192 86	3,500 00
On Long Term Notes	1,783 76	2,037 51	5,412 75
Outlay for New Construction and Permanent Improvements:	7,600 00	5,208 77	1,000 00
Highways and Bridges:			
Town Construction Sewall & College Roads	51,000 00	27,776 12	10,000 00
Wharves	4,000 00	4,325 25	5,000 00
Sidewalk Construction	600 00		
Tar Account	7,000 00	4,596 98	7,000 00
New Lands and Buildings - Fire Dept. Land + Bond Land			49,000 00
New Equipment Highway Dept.	14,500 00	14,780 96	
New Equipment Highway Dept., Civil Defense			13,000 00
Approp. Submitted Without Recom. of Budget Committee, 1968 $18,665 00			
Indebtedness:			
Fire Dept., Fire Truck			23,500 00
Payments on Principal of Debt:			
Town Park	4,000 00	35,232 35	
Long Term Notes	19,072 00	19,072 00	31,600 00
Purchases for sale			20,000 00
Public Works Garage	50,000 00	34,275 38	8,110 00
TOTAL EXPENDITURES	$944,958 80	$991,187 55	$1,016,262 70

WILLARD R. WHITING
VERNON L. JOHNSON
NORRIS B. HARRIMAN
LAWRENCE S. TOMS
ALVIN R. WHITE
H. E. ERICKSON
G. F. BRIGGEMAN
NOYES V. MOORE
Budget Committee

REPORT OF TOWN CLERK

For the Year Ending December 31, 1967

Motor Vehicle Permits:		
1966 Permits: 416557 — 416649		$792 40
1967 Permits: 414046 — 416704	$34,632 91	
Less Refund 414429	5 32	
Less Refund 414782	5 78	
Less Refund 415377	53 82	
		$34,567 99
1968 Permits 312001 — 312071		1,114 69
Filing Fees, 1967		17 00
Dog Licenses collected — 351	883 50	
Less Town Clerk's fees at .20	69 80	
		813 70
		$37,305 78

Remittances to Town Treasurer:		
1966 Auto permits	$ 792 40	
1967 Auto permits	34,567 99	
1968 Auto permits	1,114 69	
		$36,475 08
Filing Fees, 1967		17 00
Dog Licenses		813 70
		$37,305 78

Respectfully submitted,
ALICE A. COLE
Town Clerk

TAX COLLECTOR'S REPORT

I have completed my first full year as your elected tax collector. I have enjoyed the year and learned more about the job and what it entailed.

I had my first tax sale and, although I wish the list could have been shorter, many have now been redeemed. The list of unredeemed, however, is longer than last year and, as this costs the taxpayer extra costs and interest, I hope that these will be paid soon.

I have noticed that many people are confused over the discount and interest rates which are on a "per annum" basis. Some deduct or pay the full rate instead of figuring to the date of payment.

Having a deputy at the town office worked out well, and people seemed pleased they did not have to return or be inconvenienced if the tax collector was not there at the time.

The property tax rate increased 10¢ per hundred in 1967. The bills weren't mailed until November 2nd as the tax rate was received late, but the discount rate was allowed to December 15th instead of December 1st to help compensate for this.

I attended the Tax Collector's convention at the Lake Tarleton Club in September and enjoyed the meetings and social activities.

Room was made available in the town office for the tax collector's desk in the room between the town clerk's office and court room.

I want to thank those who supported me and hope that I may continue to serve you.

EVELYN R. ABBOTT
Tax Collector

December 31, 1967

SUMMARY OF WARRANT

PROPERTY, POLL AND YIELD TAXES

Levy of 1967

Jeopardy Warrant	$294 00
	147 00
	$441 00
Original Warrant	703,666 69
	$704,107 69

— DR. —

Taxes Committed to Collector:			
Property Taxes	$704,107 69		
Poll Taxes	2,604 00		
National Bank Stock Taxes	839 88		
Total Warrant		$707,551 57	
	$1,799 11		
	15 12		
Yield Taxes		$1,814 23	
Added Taxes:			
Property Taxes	$458 85		
Poll Taxes	24 00		
		482 85	
Interest Collected		11 96	
TOTAL DEBITS			$709,860 61

— CR. —

Remittances to Treasurer:			
Property Taxes	$577,367 20		
Poll Taxes	1,974 00		
National Bank Stock Taxes	839 88		
Yield Taxes	1,765 72		
Interest Collected	11 96		
		$581,958 76	
Discount Allowed		420 85	
Abatements:			
Property Taxes	$1,761 59		
Poll Taxes	14 00		
		1,775 59	

Uncollected Taxes — As Per Collector's List:			
Property Taxes	$125,016 90		
Poll Taxes	640 00		
Yield Taxes	48 51		
		125,705 41	
TOTAL CREDITS			$709,860 61

SUMMARY OF WARRANT
PROPERTY, POLL AND YIELD TAXES
Levy of 1966

— DR. —

Uncollected Taxes — As of January 1, 1967:			
Property Taxes	$113,986 66		
Poll Taxes	616 00		
Yield Taxes	168 89		
			$114,771 55
Interest Collected During Fiscal Year Ended December 31, 1967		3,038 19	
TOTAL DEBITS			$117,809 74

— CR. —

Remittances to Treasurer During Fiscal Year Ended December 31, 1967:			
Property Taxes	$113,889 75		
Poll Taxes	492 00		
Yield Taxes	77 09		
Interest Collected During Year	3,038 19		
		$117,497 03	
Abatements Made During Year:			
Property Taxes	$ 96 91		
Poll Taxes	106 00		
			$202 91
Uncollected Taxes — As Per Collector's List:			
Yield Taxes	$91 80		
Poll Taxes	18 00		
		109 80	
TOTAL CREDITS			$117,809 74

SUMMARY OF WARRANT
STATE HEAD TAX
Levy of 1967

— DR. —

State Head Taxes Committed to Collector:			
Original Warrant	$8,180 00		
Added Taxes	65 00		
Total Commitment		$8,245 00	
Penalties Collected		28 50	
TOTAL DEBITS			$8,273 50

— CR. —

Remittances to Treasurer:			
Head Taxes	$6,270 00		
Penalties	28 50		
		$6,298 50	
Abatements		60 00	
Uncollected Head Taxes — As Per Collector's List		1,915 00	
TOTAL CREDITS			$8,273 50

SUMMARY OF WARRANT
STATE HEAD TAX
Levy of 1966

— DR. —

Uncollected Taxes — As of January 1, 1967		$1,840 00	
Added Taxes During 1967		10 00	
Penalties Collected During 1967		158 00	
TOTAL DEBITS			$2,008 00

— CR. —

Remittances to Treasurer During 1967:			
Head Taxes	$1,550 00		
Penalties	158 00		
		$1,708 00	
Abatements During 1967		240 00	
Uncollected Head Taxes — As Per Collector's List		60 00	
TOTAL CREDITS			$2,008 00

SUMMARY OF TAX SALES ACCOUNTS
As of December 31, 1967

— DR. —

	Tax Sale on Account of		Levies of Previous Years (1964)
	1966	1965	
Taxes Sold to Town During Current Fiscal Year	$14,947 19		
Balance of Unredeemed Taxes January 1, 1967		$2,126 94	$195 46
Interest Collected After Sale	111 55	123 16	29 64
TOTAL DEBITS	$15,058 74	$2,250 10	$225 10

— CR. —

Remittances to Treasurer During Year	$8,408 62	$2,027 10	$225 10
Unredeemed Taxes — At Close of Year	6,650 12	223 00	
TOTAL CREDITS	$15,058 74	$2,250 10	$225 10

UNREDEEMED TAXES FROM TAX SALES ON ACCOUNT OF LEVIES OF

	1966	1965
H. Arthur Wheeler		$6 98
Forest & Anne Anderson	$248 42	
Alice Barns	79 93	
Lloyd Brewster	241 94	216 02
Stanley & Edith Garland	173 64	
Edgar Glidden	143 39	
Linwood Hopkinson	54 52	
Walter Hutchins	185 70	
Malone Knitting Co.	2,975 31	
Charlotte Munroe	9 91	
Robert Nolan	33 12	
Ernest L. Roberge, Jr.	93 57	
Paul & Dorothy Rotella	249 16	
Grovegate Colonials	1,483 19	
John W. Hardie, Jr.	446 59	
Hugo & Carolyn Lupinski	213 93	
St. Andrews Church	8 39	
Daniel Nichols	9 41	
	$6,650 12	$223 00

REPORT OF HEALTH OFFICER

Town of Wolfeboro, N. H. 1967

The year of 1967 has been a relatively healthy year for our town. There has been the usual number of contageous diseases among the children but the routine preventive innoculations for tetanus, diphtheria, whooping cough, and, most recently, measles have reduced these diseases almost completely. German measles is still quite common. A new preventive immunization for mumps has just been released and we should see the effect of this in the coming years. At present the mumps vaccine is to be used for pre-teens, teen-agers, and adults but not for infants or children in the early primary school age groups.

The Board of Selectmen are to be congratulated on their efforts to remove the junk vehicles which, although not a definite health hazard, do constitute a nuisance under our state laws regarding sanitation.

Our local blood bank under the able direction of Mrs. Jack Lillis, R. N., continues to be one of the most successful banks in the state and she and all her co-workers along with the many faithful blood donors deserve the gratitude of the entire area.

The increasing socialization of our medical care by the Federal government is placing an increased burden on Huggins Hospital which has become more evident during the latter part of 1967. Medicare and Medicaid programs also indicate the lack of extended care facilities and of nursing home facilities and the problem has been and will continue to be thoroughly discussed and investigated and a satisfactory solution will be found undoubtedly.

I would like to thank the Board of Selectmen and, especially, Mr. Edward Zulauf, who has always been ready and able to assist in meeting the problems that occur.

Respectfully submitted
JAMES E. BOVAIRD, MD.
Health Officer

TOWN TREASURER'S REPORT

RECEIPTS

Cash on Hand Jan. 1, 1967		$119,054 95
Evelyn R. Abbott, **Levy of 1966**		
Poll Taxes	$ 598 00	
Property Tax	113,986 66	
Yield Tax	77 09	
Interest	3,029 85	
Head Tax	1,550 00	
Head Tax Penalties	158 00	
		$119,399 60
Levy of 1967		
Poll Taxes	$ 1,988 00	
Property Tax	579,549 64	
Yield Tax	1,765 72	
National Bank Stock	839 88	
Interest	11 96	
Head Taxes	6,270 00	
Head Tax Penalties	28 50	
		$590,453 70
Tax Redemption	$1,396 47	
Sales & Costs	272 69	
		$10,669 16
Alice A. Cole, Town Clerk		
Auto Registrations	$36,475 08	
Dog Licenses	813 70	
Filing Fees	17 00	
		$37,305 78
Highway Department		18,821 32
Serial Notes		104,500 00
Temporary Loans		270,000 00
State of New Hampshire		
T. R. A.	$7,393 75	
Water Resources Board	143 18	
Fighting Forest Fires	3 79	
Interest & Dividends Tax	43,430 98	
Savings Banks	2,545 56	
Refund O. A. A.	1,664 44	
Railroad Tax	258 89	
White Pine Blister	20	
Mailing Head Taxes	41 38	
		$55,482 17

Pistol Licenses	3 00
Bowling Alley Permit	110 00
Total Current Revenue Receipts	$845,643 53
Receipts Other than Current Receipts:	
Temporary loans in anticipation of taxes during year	270,000 00
Long Term Notes	104,500 00
Refunds:	
Blue Cross	2,547 63
Insurance — Town Policies	46 00
Insurance — Group refund	2,073 94
Refund Phone Booth	393 81
Income from Trust Funds	210 95
Municipal Electric — In lieu of taxes	14,339 30
Municipal Electric — Loan	15,000 00
Municipal Electric — Interest on Loan	181 01
Water & Sewer Dept., Interest on Loan	626 54
Water & Sewer Dept — Loan	10,000 00
Phone — Toll Charges — Moore	46 70
Sale of Zoning Regulations	26 00
Photo copy	2 00
Phone call refund	55
Refund — Paul Snow — over payment	113 00
Gas tax refund — Ski Slope	26 59
Damage Brewster Beach — Ins. refund	39 40
Refund Trustees of Trust Funds — Benches Cate Park	172 36
Hart Motor — Back Bay	16 35
Treasurer of U. S. Refund Civil Defense	897 12
Welfare Dept. Surplus	786 73
Town Park Fund:	
Texaco Shares & Dividends	19,968 61
Donations	11,263 74
Plus credit of $4,000. Article 10, March 1967 Town Meeting	
Total Receipts Other Than Current Revenue	$453,278 33
Total Receipts	$1,298,921 86
Cash on Hand, January 1, 1967	119,054 95
	$1,417,976 81

DETAILED STATEMENT OF PAYMENTS

TOWN OFFICERS' SALARIES

Edward W. Zulauf, Selectman (900. gross)	$ 860 40	
Noyes V. Moore, Selectman (750. gross)	717 00	
Leonard F. Hubbard, Selectman (750. gross)	717 00	
Clinton T. Piper, Town Treas. (500. gross)	478 00	
Alice A. Cole, Town Clerk (1,877.25 gross)	1,623 47	
Evelyn R. Abbott, Tax Collector (3,000. gross)	2,454 00	
Clifton S. Nichols, Auditor	200 00	
T. Fred Brunton, Auditor	200 00	
Noyes V. Moore, Overseer of Poor (400. gross)	386 80	
Social Security deducted from Town Officers	340 32	
Withholding Tax Deducted from Town Officers	659 80	
Total		$8,636 79

1967 Appropriations $8,978.50

TOWN OFFICERS' EXPENSES

Clerical:			
Alice A. Cole (Gross 1,895.00) Clerk-Bookkeeper	$1,565 50		
Rachael L. Jones (Gross 3,380.) Clerk	2,763 28		
		4,328 78	
Mileage and Expense		471 20	
Mileage Tax Collector		26 40	
Mileage Overseer of Poor		50 00	
Town Reports		1,009 05	
Tax Collector's supplies, fees, dues		335 39	
Postage: Wolfeboro Postmaster			
Tax Collector	214 25		
Selectmen's Office	319 90		
Town Clerk	72 90		
		607 05	
Town Clerk's Supplies & dues		38 90	
New England Tel. (569-1443 & 2373)		745 10	
Budget Committee Expenses		200 00	
Trustees of Trust Funds		400 00	
Registry of Deeds		501 10	
Estella White		2 00	
Carroll County Independent, Notices		258 55	
Carroll County Independent, Town Clerk notices		16 60	
Carroll County Independent, Tax Collector notices		11 40	

N. H. Boat Reports, 1967	157 32
Assessors and Clerical	1,800 00
Dues & Subscriptions	151 95
Head Taxes	225 00
Registry of Probate	3 50
O.A.S. Fund	10 40
M. John Mollica, title search tax sale	69 50
Wage Study Committee, supplies and material	70 42

Supplies:

Kingswood Press, print & supplies	$ 4 50	
Kingswood Press, Tax bills	92 40	
Black's Paper Store	6 79	
Stationery Shop	47 64	
Edson C. Eastman, Inc.	11 04	
Wheeler & Clark, dog tags & books	42 60	
Martel Co., binder	22 20	
Joe Wigon, desk, chair table, supplies	344 62	
Gene's Hardware	5 26	
Addressograph Corp.	10 08	
Wolfeboro Hardware	3 54	
Bradley's Hardware	1 40	
W. A. Mahoney (Typewriter tax collector)	25 00	
Porter Office Machine, service	18 00	
Burroughs Adding Machine, service	29 08	
Barrett Machine, photo copy paper	98 04	
Treasurer State of N H., Maps	15 65	
Technical Design, maps	4 48	
James Rollins, maps	5 50	
Camelot Book Shop, supplies	2 00	
		$789 82

Miscellaneous:

N. H. Registry	22 60
Overseer of Poor, supplies	13 70
Wolfeboro Postmaster, box rent	4 40
Wolfeboro Postmaster, box rent, tax col.	3 60
Wood's Florist (funerals)	85 00
Oliver Champaigne, rubbish	38 00
Wolfeboro Cash Store, rest room supplies	8 25

Hammar Hardware, door mail slot	5 95		
N. H. Municipal Association, books	13 00		
N. H. Tax Commission, books	11 50		
N. H. Municipal Association, year book	12 00		
Murray's Citgo Station, labor	4 00		
Weston Auto Body	5 00		
Gametime, Inc. 3 benches	137 09		
		364 09	
Salaries:			
State of N. H. Social Security		225 86	
District Dir. of Internal Revenue		829 60	
Janitor Service (Hickey)		494 00	
Janitor Service (Nelson)		5 00	
Expenditures for 1967			$14,197 98

ELECTION AND REGISTRATION

Robert F. Thurrell, Moderator	$ 25 00	
Russell G. Claflin, Moderator	25 00	
Osborne H. Abbott, Supervisor	65 00	
Rodney M. Haines, Supervisor	65 00	
Leon F. Roberts, Supervisor	65 00	
Rena Piper, Ballot Clerk	12 00	
Mary Osgood, Ballot Clerk	12 00	
Katherine Carpenter, Ballot Clerk	12 00	
Lucille Davis, Ballot Clerk	12 00	
Leslie Anderson, Ballot Clerk	12 00	
Yvonne Bernier, Ballot Clerk	12 00	
Thomas O'Dowd, Ballot Clerk	12 00	
Rachael L. Jones	5 00	
Eddie Herbert, Labor on booths	40 00	
Kingswood Press, ballots	38 50	
Carroll County Independent, notices	22 80	
Stationery Shop, Supplies	1 03	
Gene's Hardware, supplies	3 02	
		$439 35
1967 Expenditures	$439 35	
1967 Appropriations	400 00	
Deficit	$ 39 35	

DISTRICT COURT

Jerry L. Thayer, Justice	$ 860 40	
Philip Ganem, Associate Justice	239 00	
Lawrence Walsh	38 24	
Gail Tinker	409 00	
Court Expenses	200 00	
Treasurer State of N. H. Social Security	72 71	
District Dir. of Internal Revenue	69 00	
Parsons Furniture, supplies	292 50	
Municipal Electric Dept., lights	173 84	
Ernest S. Jones, Labor & Material	270 52	
Sears Roebuck & Co., furniture	1,583 12	
		$4,208 33
1967 Expenditures	4,208 33	
1967 Appropriations	1,700 00	
Deficit	$2,508 33	

TOWN HALL AND OTHER BUILDINGS

John Brewster Est., Town Office Rent	$1,328 20	
Paul E. Snow, Labor & Material	4,999 53	
Paul E. Snow, Labor, Court	46 60	
Wolfeboro Water & Sewer Dept.	80 17	
Sargent So-well, Inc., chain	20 98	
Ernest S. Jones, Labor & Material	126 72	
Gene's Hardware, material	3 80	
Parsons' Furniture, blinds	285 00	
American Fire Equipment Co., extinguishers	90 00	

"DOCKSIDE"

Paul E. Snow, paint & roof	687 00	
Wolfeboro Hardware, rope	1 28	
Wolfeboro Highway, parking lot	183 60	

YOUTH CENTER

Paul E. Snow	$370 00	
		$8,222 88

NEW TOWN GARAGE

Granite State Steel Co.	$33,316 50	
Norris Harriman, labor	789 55	
Diamond National	64 33	
Andrew J. Foss, tank	105 00	
		$34,275 38

POLICE DEPARTMENT

Paid to Police Commissioners	$42,933 00	$42,933 00

FIRE DEPARTMENT

Wolfeboro Fire Department, 1967 Expenditures	$39,145 00	
Forest Fires	8 35	
		$39,153 35

TREE CARE

W. Fred Tuttle & Son, Labor	$2,905 00	
Wm. H. Messeck, Jr., Blister Rust	200 00	
Main Line Tree Service	150 00	
1967 Appropriations	3,500 00	$3,255 00
1967 Expenditures	3,255 00	
Surplus	$245 00	

BLUE CROSS

1967 Expenditures	$2,897 04	$2,897 04

PLANNING AND ZONING

Carroll County Independent, notices	$ 43 20
Gordon A. Reade, Permit Officer	341 25
Stationery Shop, materials	8 65
Wolfeboro Postmaster, postage	10 00
Wilma I Grant, mimeographing	39 70
U. S. Dept. Agriculture, soil map	500 00

BOARD OF ADJUSTMENT

Carroll County Independent, notices	69 40	
Rachael L. Jones, clerical	20 00	
Wolfeboro Postmaster, postage	10 00	
1967 Appropriations	1,200 00	$1,042 20
1967 Expenditures	1,042 20	
Surplus	$157 80	

CIVIL DEFENSE

Wright Communications, service	$ 76 00

Wolfeboro Fire Dept., tubes	20 90	
Rescue Squad	2,189 48	
1967 Appropriations	2,600 00	$2,286 38
1967 Expenditures	2,286 38	
Surplus	$313 62	

INSURANCE

Town Policies	$9,195 48	
Employees Group Insurance *see refunds	3,451 86	
		$12,647 34

HEALTH DEPARTMENT

Including Hospital and Nursing Association
1967 Appropriation, $5,100 00

Huggins Hospital, 1967 Appropriations	$2,700 00	
Nursing Association, 1967 Appropriations	2,250 00	
James E. Bovaird, Health Officer, 1966	150 00	
		$5,100 00

VITAL STATISTICS

Returning births, deaths, & marriages (1966)	$57 75	$57 75
1967 Appropriations	75 00	
1967 Expenditures	57 75	
Surplus	$17 25	

TOWN DUMPS

Philip Wilkins, salary	3,695 70	
Wolfeboro Highway Dept., payroll	1,371 20	
Sand	65 40	
Wolfeboro Water & Sewer, repair	180 84	
Donald Walter, Labor	749 00	
1967 Expenditures	$6,062 14	$6,062 14
1967 Appropriations	6,000 00	
Deficits	$62 14	

BACK BAY

Wolfeboro Highway Dept., payroll	$5,527 68	
Wolfeboro Water & Sewer Dept., Labor	68 63	
Municipal Electric Dept., Material	30 22	
1967 Expenditures	$5,626 53	$5,626 53
1967 Appropriations	4,500 00	
Deficit	$1,126 53	

SMITH RIVER DAM & ROAD

Edgecomb Steel	$118 70	
O. P. Berry Machine	7 16	
Wolfeboro Highway Dept., labor	182 37	
Charles DiPrizio & Son	255 00	
Brownie's Const.	185 00	
		$748 23

HIGHWAYS AND BRIDGES

Town Maintenance, Summer

1967 Expenditures	$37,147 07	$37,147 07

Town Maintenance, Winter

1967 Expenditures	$42,618 24	$42,618 24

STREET LIGHTING

December 1966 through December 1967	$12,678 03	$12,678 03
Lighting Town Buildings	$1,942 15	$1,942 15

GENERAL EXPENSES OF HIGHWAY DEPARTMENT

Municipal Electric Dept., blinkers	$250 72	
New England Telephone Company	450 51	
Paint Street Lines, labor and material	374 83	
John A. Wiggin, install pump	18 89	
R. E. Goodrich, labor & parts, heating system	69 02	
Street Signs	135 17	
Wolfeboro Highway, labor	28 64	
		$1,327 78

WOLFEBORO-BREWSTER PUBLIC LIBRARY

W. Fred Tuttle, Treasurer	$6,300 00	$6,300 00

OLD AGE ASSISTANCE

Old Age Assistance and aid to disabled 1967 Appropriation	$11,000 00	$11,000 00

TOWN POOR

1967 Appropriation	$7,500 00	$7,500 00

MEMORIAL DAY AND JULY 4 FIREWORKS

1967 Appropriation $900.00

Memorial Day	200 00	
Fireworks, Fourth of July	700 00	
		$900 00

AID TO SOLDIERS AND THEIR FAMILIES

1967 Appropriations	$1,000 00	$1,000 00

CLARK PARK

W. Fred Tuttle & Son, Mowing & cleaning	156 50	
Gametime, Inc., Benches	129 31	
		$285 81

TOWN PARK FUND

New Hampshire Landscaping, Inc.	$17,126 70	
Municipal Electric Dept., Material	28 44	
Norris B. Harriman	1,421 40	
Fred E. Varney Company	10,000 00	
Wolfeboro Highway Dept., labor	96 00	
John J. Reilly Co., Labor & Mat.	110 71	
B. N. Perry Painting Co., labor	170 55	
Wolfeboro Water Dept., labor	120 36	
Edwin V. Moody, labor	49 75	
Union Marble Company	550 00	
Period Furniture & Hardware Co., lights	236 00	
Mirror Lake Greenhouse, bulbs	100 00	
Trustees of Trust Funds	5,222 44	
		$35,232 35

PARKS AND PLAYGROUNDS

1967 Expenditures	$6,285 56	$6,285 56

PUBLIC SERVICE ENTERPRISES

Clark Historical House	350 00	
Cemeteries	1,200 00	
Carroll County Community Service	1,100 00	
		$2,650 00

DOG DAMAGE

Kenneth Morgan, dog officer	$169 65	
Wolfeboro Animal Hospital	50 00	
Wolfeboro Hardware	3 38	
Francis J. C. Dube	5 00	
Huggins Hospital	4 25	
		$232 28

DAMAGES AND LEGAL EXPENSES

James J. Kalled, Attorney	$4,919 50	$4,919 50

ADVERTISING AND REGIONAL ASSOCIATIONS

Lakes Region Association	$ 980 34	
Information Booth	1,000 00	
		$1,980 34

SOCIAL SECURITY

December 1966 to November 1967	$3,883 83	$3,883 83

TAXES BOUGHT BY TOWN

July 1967 Tax Sale, 1966 Property	$14,947 19	$14,947 19

DISCOUNTS, ABATEMENTS AND REFUNDS

Discounts, abatements and refunds	$2,919 40	$2,919 40

INTEREST

On Temporary Loans	$4,192 86	
On Long Term Notes	2,037 51	
		$6,230 37

TOWN CONSTRUCTION

Carry Beach	$ 597 81	
Trotting Track Road	994 60	
Sewall Road	27,776 12	
Hardy Hill	1,471 65	
Factory Street	541 05	
Culverts	1,603 66	
		$32,984 89

SIDEWALK CONSTRUCTION

1967 Appropriation	$600 00	
1967 Expenditures	None	
Surplus	$600 00	

TAR ACCOUNT

Tar	$4,596 98	$4,596 98

NEW EQUIPMENT

Hough Loader	$14,500 00	
Repairs to Mack Truck	280 96	
		$14,780 96

WHARVES

Wolfeboro Highway Dept., payroll	$ 617 01	
Hillside Lumber Co.	272 59	
Garrett Corp.	1,520 00	
Kingswood Press	6 50	
City Concrete Co., Inc.	206 50	
Structural Concrete Co.	1,030 00	
Edgecomb Steel of N. E.	499 60	
N. H. Explosives	170 00	
Mosley's Express	3 05	
		$4,325 25

PAYMENT ON PRINCIPAL OF DEBT

Long Term notes	$ 19,072 00	
Temporary Notes	270,000 00	
		$289,072 00

U. S. TREASURY BILLS

Investment (Liability sidewalks and College Road)	$22,407 70

PAYMENTS TO OTHER GOVERNMENTAL DIVISIONS

STATE HEAD TAXES

Treasurer, State of N. H. 1966	$1,974 00	
Treasurer, State of N. H. 1967	4,879 00	
		$6,853 00
1967 Expenditures		
County Tax		39 132 59
Regional School District		448,398 52
State Yield Tax, debt retirement		167 03
Wolfeboro Water & Sewer Dept., Loan		20,000 00
Municipal Electric Dept., Loan		15,000 00
1967 Total Disbursements		$1,291,488 49

REPORT OF HIGHWAY AGENT

January 1 — December 31, 1967

INCOME

Appropriations — Winter		$26,985 00	
Appropriations — Summer		30,400 00	
Special Appropriations		50,868 52	
TOTAL APPROPRIATIONS			$108,253 52
Reimbursement for Gasoline & Services:			
Municipal Electric Dept.	$3,196 71		
Parks & Playgrounds	105 17		
Police Dept.	1,561 90		
School District	6,646 87		
Water & Sewer Dept.	778 08		
State of N. H. - Gas Refunds	3,272 50		
		$15,561 23	
Rental of Equipment	$896 77		
Parts, etc	323 89		
Dry Gas, Anti-freeze, Oil	23 98		
Tires	1,127 30		
Insurance Refunds	276 68		
Tar, Cold Patch, Hot Top	306 59		
Hydraulic Hose & Fittings	51 83		
Misc. Income	253 05		
		3,260 09	
			18,821 32
Total			127,074 84
Less: 1966 A/Rec. Paid 1967			2,928 52
			$124,146 32
Plus: Outstanding (1967) A/Rec. (listed below*)			*5,898 45
TOTAL 1967 INCOME			$130,044 77
LESS: 1967 EXPENDITURES:			
Winter		42,618 24	
Summer		37,147 07	
Special Appropriations		50,868 52	
			$130 633 83

OVER-EXPENDED		(589 06-)
Outstanding A/Rec. 12/31/67		
Municipal Electric Dept.	238 76	
Parks & Playgrounds	11 56	
Police Dept.	203 77	
School District	2,983 34	
Water & Sewer Dept.	146 84	
State of N. H.	2,198 33	
Misc. A/Rec. - 1967	115 85	
TOTAL Unpaid 1967 A/Rec.	5,898 45*	
Misc. A/Rec. - 1966 Unpaid 12/31/67	120 28	
TOTAL Outstanding A/Rec. 12/31/67	6,018 73	

EXPENDITURES

	Winter	Summer	TOTAL
Payroll	$21,653 52	$16,507 56	$38,161 08
Outside Labor	964,85	106 67	1,071 52
Labor & Parts	456 01	546 13	1,002 14
Parts	5,728 93	4,802 42	10,531 35
Express & Supplies	589 42	913 63	1,503 05
Salt	2,538 64		2,538 64
Sand & Gravel		300 66	300 66
Tires	3,185 04	136 77	3,321 81
Gasoline	5,378 51	7,746 78	13,125 29
Heat	251 03	585 99	837 02
Oil (Trucks)	269 76	110 48	
	454 81	454 68	1,289 73
Radio Parts & Service	50 00	36 24	86 24
Uniforms	315 00	693 90	1,008 90
Bookkeeping	105 00	175 00	280 00
Bank Service Charges		12 00	12 00
Garage Supplies	565 50	387 25	952 75
Gas Refunds		2,049 12	2,049 12
Equipment Repairs	84 09	369 83	453 92
Fence (Carry Beach)		356 59	356 59
Lumber (Valley Bridge)		135 24	135 24
Shovel		126 00	126 00
Culverts		200 00	200 00
Anti-Freeze		137 50	137 50
Misc.	28 13	256 63	284 76
TOTALS	$42,618 24	$37,147 07	$79,765 31

SPECIAL APPROPRIATIONS:

Construction:	
Hardie Hill	$1,471 65
Factory St.	541 05

Culverts	1,603 66	
Carry Beach	597 81	
Sewall Rd.	27,776 12	
Trotting Track Rd.	994 60	
Total Construction		$32,984 89
Docks		800 61
Dumps		5,881 30
Tar Account		4,596 98
Back Bay		5,527 68
Dam		182 37
General Expenses		510 25
Town Park		98 98
Parks & Playgrounds		4 50
New Equipment		280 96
TOTAL SPECIAL APPROPRIATIONS		$50,868 52
TOTAL 1967 EXPENDITURES		$130,633 83

REPORT OF HIGHWAY AGENT

1967

TOWN ROAD CONSTRUCTION

Hardy Hill has been completed with a base of 12 inches of gravel with a top of 3 inches crushed gravel. It has been tarred and is ready for a sealing coat in the spring.

Trotting Track Rd. (Shepard Rd.) has been widened, culverts laid, and graded, almost to Mrs. Dorothy Willey's, and 12 inches of gravel has been put on from the intersection of Pine Hill Rd. to Frank Varney's.

Sewall Rd. has been widened, culverts laid, graded, with a base of 12 inches of gravel, and a top of 3 inches crushed gravel from No. Main St. to the Navy Yard. On the Sewall Rd. Extension trees have been cut, rocks and stumps removed, and widened to 50 feet with a road bed of 25 feet to Forest Rd.

Back Bay was graded almost to the R. R. tracks. The parking lot has been tarred. From the parking lot to the first trees has been covered with 6 inches of loam, the proper amount of fertilizer applied, and is ready for grass seed when the snow goes.

Carry Beach parking lot is covered with 4 inches of crushed gravel, and a new rail fence encloses the entire Park.

The Esso building was moved to its new foundation. Two Rest Rooms were installed, new plywood walls, new window and door frame. Benches were built around the walls, and it has electric heat and all new wiring. This was done entirely by the Highway Dept.

The usual number of roads have been tarred, mix jobs done, culverts laid, shoulders cut back and trees cut.

As the town has a 1958 Mack, a 1962 Ford Truck, a 1960 International Tractor and a 1961 Pickup, I believe they should be replaced. This is up to the Budget Committee and the voters to decide.

I wish at this time to thank all the Town Depts. and the Selectmen for their help and cooperation.

LINLEY L. MOORE, Highway Agent

SUPERINTENDENT'S REPORT
WATER DEPARTMENT — 1967

The main line meter reading varied little from last year. This year 146,850,000 gallons were recorded compared to 150,099,000 for 1966.

Beech Pond seemed to be back to normal. Although it was down 19" on April 26th it built up until June 4th when it was only down 7¼". By October 29th. it was down 24" whereas on October 19, 1966 it was down 51" and on October 25th, 1965 it was down 66".

It was a little easier to maintain pressure this past year but we still have problems with the regulator being sluggish. The Relief Valve on Mill Street has at times discharged and would not close due to the regulator letting too much pressure into the down town area and not cutting back until it was reset.

The metering program is still incomplete. Two Hundred and thirty two meters were installed this year and we hope to complete the installations by Fall. In the past, six to eight meters could be installed in a day, but the cream is off the top" and now there are only one or two installations possible each day. This is due to the customers who need new service pipes and to the places where the meter must be installed in a pit since there is no way to place them in the house.

The Department asks the cooperation of the people who do not have water meters yet so that the work can be completed this year. When all the meters are installed it will give a truer picture of water use in case there should need to be a rate adjustment. At the present time the rates seem to be fair since the charges have gone down in cases where the number of people living in the house are few and have gone up where the demand is greater.

Repairs to mains (all year)	5
Repairs to service (all year)	21
Repairs to mains (Summer)	16
Repairs to service (Summer)	5
New water services (all year)	20
New water services (Summer)	1
Replace service curb to house	3
Replace service main to house	2
Frozen water mains (2")	1
Frozen water services	5
Repairs to hydrants	2
New hydrants installed:	
Lakeview Drive	1
Pollini Bros. Development	1

Replace Hydrants Sewall Road	7
Kingswood Golf Club Road	702 ft. 2" wrought iron pipe
Sewall Road at Navy Yard lower 6" main	216 ft. 6" Tyton cement lined pipe
Pollini Bros. Development	558 ft. 6" Tyton cement lined pipe
Lakeview Drive	697 ft. 6" Tyton cement lined pipe

I wish to thank all the departments for their cooperation and aid this past year, as well as plumbers, and any others we worked with or for.

H. FRED OSGOOD
Superintendent
Water Department

WOLFEBORO WATER AND SEWER DEPARTMENT
Balance Sheet—December 31, 1967
ASSETS

Current Assets			
Cash in Bank and on Hand		3,283 11	
Inventory—Materials		34,335 35	
Accounts Receivable		31,753 58	
Total Current Assets			$69,372 04
Fixed Assets	Cost	Dep'n Reserve	Net Book Value
Water Supply Land	12,771 96		12,771 96
Water Supply Structures	394 93	15 80	379 18
Other Structures	1,074 50	42 98	1,031 52
Water Supply Equipment	14,428 25	721 41	13,706 84
Water Storage Equipment	80,194 16	35,978 48	44,215 68
Water Mains	405,167 64	68,251 05	336,916 59
Water Services	50,020 04	22,118 63	27,901 41
Hydrants	28,488 96	8,022 22	20,466 74
Meters	51,824 30	3,125 41	48,698 89
Other Equipment	12,684 59	7,406 00	5,278 59
Motor Vehicles	2,059 66	411 93	1,647 73
Sewerage System	234,901 79	117,450 89	117,450 90
Total Fixed Assets	$894,010 83	$263,544 80	$630,446 03
TOTAL ASSETS			$699,838 07

LIABILITIES AND CAPITAL

Current Liabilities		
Accounts Payable	10,492 52	
Notes Payable—Town of Wolfeboro	10,000 00	
Bonds & Notes Payable (Due in less than 1 year)	28,650 00	
Accrued Social Security Taxes	374 26	
Other Accrued Expenses	731 34	
Payroll Taxes Withheld	1,085 86	
Total Current Liabilities		$51,333 98
Fixed Liabilities		
Bonds & Notes Payable (Due after 1 year)		249,950 00
Total Liabilities		301,283 98
Capital		
Municipal Investment	66,522 91	
Contributions in Aid of Construction	818 57	
Surplus	331,212 61	
Total Capital		$398,554 09
TOTAL LIABILITIES AND CAPITAL		$699,838 07

BUDGET

STATEMENT OF INCOME & EXPENSE
YEAR ENDED DEC. 31, 1967

INCOME

	1967 Budget	1967 Actual Income	1968 Budget
Water	66,000 00	50,040 15	80,000 00
Hydrant Rentals	5,240 00	5,240 00	5,400 00
Tapping Mains	1,500 00	301 00	500 00
Sewer Tax	22,000 00	19,564 56	22,000 00
Sewer Assessment	1,000 00	827 73	1,000 00
Water Assessment	1,000 00	*	——
Private Work	2,000 00	3,837 66	2,000 00
Supplies Sold	1,000 00	69 98	500 00
Charges for Connecting and Disconnecting Service	1,500 00	*	——
State Aid for Sewerage Treatment	0	1,235 00	1,235 00
Non-Operating Income	1,500 00	1,014 74	500 00
	$102,740 00	$82,130 82	$113,135 00

*Included in Water Sales

EXPENSES (General)			
Source of Supply Labor	1,000 00	0	350 00
Source of Supply—Supplies and Expenses	400 00	——	——
Pumping Station Labor	200 00	7 00	50 00
Meter Department Labor	3,000 00	2,377 45	2,500 00
Salaries—General Officers	1,100 00	1,100 00	1,100 00
Salary—Superintendent	5,980 00	5,915 00	6,500 00
Salary—Office Clerk	3,380 00	3,380 00	3,380 00
Accounting Service	——	——	1,560 00
Sewer Maintenance Labor	3,030 00	4,507 47	4,500 00
Distribution Labor	7,000 00	7,386 74	8,000 00
Water Purification Supplies & Expense	2,000 00	1,288 00	1,500 00
Power & Light	2,000 00	2,291 42	2,400 00
Other Distribution Supplies & Expense	1,000 00	535 55	600 00
Repairs—Water Supply Structures	——	61 20	——
Repairs—Water Distribution Structures	50 00	——	——
Repairs—Water Mains	3,700 00	2,117 98	2,000 00
Repairs—Water Services	1,500 00	1,439 41	1,000 00
Repairs—Hydrants	1,200 00	1,204 66	1,200 00
Repairs—Meters	100 00	——	100 00
Repairs—Other Distribution Equipment	50 00	1,544 99	1,000 00
Repairs—Sewer Mains	——	388 75	400 00
Repairs—Sewer Services	——	323 55	400 00
Sewer Purification Expense	——	1,036 88	1,200 00
Sewer Construction Expense	——	217 57	200 00
Uniforms	——	538 60	600 00
General Office Expense	1,500 00	1,138 01	1,000 00
Insurance	3,100 00	3,442 23	3,492 16
Stationery & Printing	300 00	399 32	500 00
Relief & Pensions	300 00	744 62	900 00
Shop Expenses	100 00	329 65	1,500 00
Garage Expenses	2,000 00	2,547 58	2,000 00
Taxes	1,000 00	1,036 04	1,500 00
Interest Expense	9,686 25	10,933 91	10,682 50
TOTALS	$54,676 25	$58,233 58	$62,114 66

EXPENDITURES FOR CAPITAL IMPROVEMENTS
YEAR ENDED DEC. 31, 1967

	1967 Budget	1967 Actual	1968 Budget
Truck	1,835 00	2,059 66	——

Payments of Notes and Bonds (Includes Town note)	46,500 00	35,000 00	40,650 00
Tyler payment	1,500 00	1,500 00	1,370 34
Sewall Road Construction	*3,500 00	4,269 25	——
Pleasant Valley Construction	4,000 00	2,287 00	2,000 00
Hydrants	——	3,894 39	——
Lakeview Drive	——	2,010 72	——
Water Meters	1,000 00	7,395 69	——
Filter Bed Road—Water	6,200 00	1,946 20	——
Overhaul	25,000 00	——	——
Force Main	5,000 00	——	——
Kingswood Shore	2,660 00	2,258 89	——
Vault—No. Main	1,350 00	1,005 69	——
Port Wedeln—Connection	800 00	469 86	——
Radio	375 00	341 25	——
Increase of Supplies & Materials on hand	——	7,852 46	——
Pumping Station Repairs (Sewer)	——	——	7,000 00
Totals	$99,720 00	$72,291 06	$51,020 34
Total General Expenses			$62,114 66
Total Budget			$113,135 00

*Not included in original budget
Compressor—5 yr. Bonds $5,000 00

SUMMARY OF CASH RECEIPTS AND DISBURSEMENTS FOR YEAR ENDED DEC. 31, 1967

Balance on hand 1/1/67		176 93
Receipts from Sales of Water & Services	82,130 82	
Borrowings Notes and Bonds	21,500 00	
Transfer from Savings	30,000 00	133,630 82
Total available cash		$133,807 75
Operating Expenses	58,233 58	
Expenditures for Capital Improvements	72,291 06	
Total Expenditures		$130,524 64
Balance on hand December 31, 1967		
In Bank		3,233 11
Petty cash		50 00
Total		$3,283 11

WOLFEBORO WATER & SEWER DEPARTMENT

Treasurer's Report

Receipts

Cash on hand Jan. 1, 1967	$30,176 93
Town of Wolfeboro Loan	20,000 00
Refund on Interest	40 00
Serial Notes	21,500 00
Water & sewer receipts	87,581 75
Total receipts	$159,298 68

Disbursements

Payments by Order of Commissioners	$156,065 57
Cash on hand Dec. 31, 1967	3,233 11
Total disbursements	$159,298 68

CLINTON T. PIPER
Treasurer

SUPERINTENDENT'S REPORT
SEWER DEPARTMENT — 1967

There is little to report for this Department as there was nothing done in the line of construction.

Roots were a problem as usual because of lines that were old septic tank lines incorporated into the system. Some house services have root problems due to old clay pipes. Once roots gets into a line it becomes almost a yearly maintenance problem which can only be remedied by installing new lines of a different type.

Plugged sewer mains	16
Plugged sewer services	31
Replace sewer service main to house	1
Repairs to sewer service	1
Repairs to force main	1
New sewer services	4
Frozen sewer mains	1
Frozen sewer service	2
New sewer manholes	
Brummitt Court	1

H. FRED OSGOOD
Superintendent
Sewer Department

Wolfeboro Police Commission

YEAR 1967

A short report on the crime index trends reported by the Federal Bureau of Investigation follows. It should be realized that these figures reflect increases during the year 1967 over the year 1966, a period of one year only, in the northeastern states.

Murder	Forcible rape	Robbery	Aggravated assault	Burglary	Larceny	Auto Theft
21%	3%	29%	11%	18%	11%	25%

Bank robberies increased by 60%. Chain store robberies increased by 39%. Service station robberies increased by 26%. Robberies on the street increased by 27%. Shoplifting increased by 11%. Coin machine thefts increased by 18% and purse snatching increased by 23%. There are many more figures which are too numerous to mention, but one who reads and digests a portion of these figures as set forth begins to get a clear picture of what the man who is engaged in law enforcement is faced with in the performance of his duties.

It might well be said by some who would bury their heads in the sand that this sort of thing could not take place in Wolfeboro, but we in law enforcement know that this is indeed possible, in fact many of these increases may have been contributed to, in part by your local police department, who makes monthly and yearly reports to the Bureau so that we in turn might get these reports and statistics whenever they are made available. Because of a constant vigil on the part of all members of this department and the close association and cooperation of other town, county and state departments, this department has been successful in most of its endeavors during the past year. The men of the department have attended several seminars at St. Anselm's College in Manchester, without pay, to further their knowledge of police procedure with good results. They have also attended police schools in other areas, also without pay and at the present time, the department is sponsoring an area school, with instructors from State Police, headed by Captain Kenneth Hayes and Lieutenant Paul O'Leary, Training Officers for that department. All officers from the general area have been invited and we have officers from Fish and Game Department, State Liquor Commission, Sheriff's Department, State Police Auxiliary, as well as officers from towns of Alton, New Durham, Farmington and Carroll County. The average attendance has been forty five men per session, there being session on Tuesday and Thursday night for a total of forty five hours. At the close of the school a graduation ceremony will be held when the men will be presented their diplomas by Colonel Joseph Regan, Director of the New Hampshire State Police.

There have also been several local classes held at the police headquarters which dealt with problems of a local nature. A firearms training program under the direction of Lieutenant Stanley Stevens was begun last fall with excellent results and this program will be a continuing one.

As mentioned previously, this department has enjoyed the best of relations with all other departments and will continue to do so. As police officers charged with protection of persons and property, we have no right to have differences among ourselves which might result in something less than the best law enforcement which we are able to render. The Commissioners and the men of this department wish to thank all those who have given of their time and money, that the department might be made better as well as those who have given aid and comfort to us when it was most needed. We wish to thank also, all members of other town departments with which we have worked and received assistance and to pledge the same in the coming year.

Respectfully submitted
LOUIS A. SOUCEY, Chairman
FRANK L. BICKFORD, Commissioner
JOHN W. CORSON, Commissioner

WOLFEBORO POLICE DEPARTMENT

ACTIVITIES, 1967

Item	Number	Hours
Accident investigations	83	90
Criminal investigations	345	1349
Miscellaneous complaints	197	200
Juvenile complaints	21	45
Special details	436	1450
Aids rendered	102	
Aids to other depts.	35	
Untimely deaths	2	20
Missing persons	7	18
Stolen motor vehicles	2	12
Hit and run-motor vehicles	2	7
Criminal arrests	42	
Motor vehicle arrests	8	
Summons issued	35	
Warnings issued	237	
Check-ups	78	
Defective equipment tags	22	
Letters of suspension	8	
Parking violations	260	
Door checks-security		1265

Doors/windows found open	92	
Court attendance		135
Office-dispatch		4110
Patrol		5900
Traffic control		955
Training-school		146
Police cruisers—Total miles	67,720 Miles	
1965 Plymouth Fury 2	7,200 Miles	
1966 Plymouth Fury 2	54,337 Miles	
1967 Plymouth Fury 2	6,183 Miles	

Expense, cruiser operation $00.07 per mile
(Includes $1700.00, trade on new cruiser).

WOLFEBORO POLICE DEPARTMENT

	1967 Budget	1967 Disbursed	1968 Proposed	1968 Budget Committee
Salaries-permanent officers	$28,435 00	$27,076 25	$32,500 00	$32,178 00
Overtime-permanent officers			4,535 00	4,055 50
Additional police	4,332 00	4,200 58	4,000 00	3,800 00
Commissioners salary	300 00	300 00	300 00	300 00
Social security (town share)	195 00	329 55	200 00	167 50
Police retirement (town share)	1,706 10	1,340 59	1,950 00	1,930 00
Police retirement (town share, time)			272 10	243 35
Telephone	600 00	448 05	600 00	600 00
Operating expense-cruisers	2,500 00	3,021 53	3,000 00	3,000 00
New cruiser	1,700 00	1,700 00	1,450 00	1,450 00
Uniforms & equipment	1,030 00	967 55	950 00	950 00
New equipment	399 90	412 95	700 00	700 00
Supplies	400 00	469 54	500 00	500 00
Miscellaneous expense	300 00	379 01	300 00	390 00
Blue Cross - Blue Shield	735 00	910 92	1,332 00	1,332 00
Training	300 00	316 47	300 00	300 00
TOTALS	$42,933 00	$41,872 99	$52,889 10	$51,896 35
Less cash on hand 1/1/68				1,300 35
Total budget for year 1968				$50,596 00

INCOME:	
Cash on hand 1/1/67	$ 16 75
Town (budget)	42,933 00
Gas refund	223 59
Parking tickets	27 50
Pistol permits	54 00
	$43,254 84
EXPENDITURES:	
Disbursements	$41,872 99
Paid to Town	81 50
Cash on hand 12/31/67	1,300 35
	$43,254 84

PARKS AND PLAYGROUNDS

ANNUAL REPORT

The Parks and Playgrounds Commission considers the new Town Park a great asset to the community. The Commission has requested that the prime movers in its acquisition, Mrs. James Bovaird and Mr. Sidney Smith, serve in an advisory capacity regarding its maintenance and upkeep.

A swimming program completed by 110 children was conducted at Brewster Beach by Red Cross-trained instructors, Bruce Kelloway and Barry Tibbetts. They also supervised Carry Beach on a half-day basis, as this beach is now under the supervision of this Commission.

New and improved lighting has been installed on Abenaki Ski Slope. The Commission is grateful to Eric Erickson and the Municipal Electric Department for helping make this improvement at a nominal cost. As the Commission was experiencing difficulty in securing a manager for the Ski Slope this season, one of the Commission members, Donald Brookes, volunteered to take first aid training, taking over the job of preparing the facilities and managing the ski area, as well as flooding the skating rink. The other Commission members wish to express appreciation to him. The ski slope is used for ski practice by the boys' and girls' ski teams of Kingswood Regional High School and Brewster Academy. 74 Carpenter School pupils have the use of the slope on Wednesday afternoons for skiing lessons under the direction of their physical education department.

The cooperation of Mr. Linley Moore and the highway department in keeping the ski slope road and the parking area plowed has been most helpful.

Respectfully submitted,
WAYNE F. SHIPMAN, JR., Chairman
EUGENIA HUTCHINS
ROBERT A. BIERWEILER
DONALD K. BROOKES
CALVIN G. FLAGG

PARKS AND PLAYGROUNDS COMMISSION

FINANCIAL STATEMENT

	1967 Budget	1967 Actual	1968 Budget
PARKS			
Cate Park	$500 00	$585 61	
Cate and Town Park		172 36	400 00
Pleasant Valley	25 00		25 00
Rust	25 00	67 50	25 00
Wolfeboro Falls	150 00		100 00
Brewster Campus Benches	50 00		50 00
Budget	$750 00	$825 47	$600 00
Overdraft		75 47	
BEACHES			
Carry - Maintenance	$60 00	$47 61	$ 60 00
New Building			3700 00
Budget	$60 00	$47 61	$3760 00
Surplus		12 39	
Brewster			
Salaries for both beaches	$1350 00	$1225 80	$1500 00
Telephone	50 00	24 57	30 00
Float, in and out	90 00	106 00	100 00
Insurance on Beach Inventory	10 00		10 00
Maintenance, Building & Grounds	75 00	199 63	1400 00
Beach Program	275 00	475 04	75 00
New Rowboat	250 00	142 50	
Budget	$2100 00	$2173 54	$3115 00
Overdraft		73 54	
SKATING RINK			
Salary	$600 00	$729 94	$600 00
Maintenance Supplies		44	
Budget	$600 00	$730 38	$600 00
Overdraft		130 38	
SKI SLOPE			
Salaries	$1200 00	$1300 00	$1370 00
Rent	25 00	25 00	25 00
State Registration	10 00	10 00	10 00
Telephone	25 00	24 49	30 00
Maintenance	275 00	268 58	600 00
Gas & Oil	100 00	143 72	100 00

Conditioning Slope	190 00	128 00	100 00
Improvements - Light Installation	800 00	608 77	
Budget	$2625 00	$2508 56	$2235 00
Surplus		116 44	
TOTAL BUDGET	$6135 00	$6285 56	$10,310 00
Overdraft		150 56	
Restitution for Damage		39 40	
Gas Refund		26 59	
Refund from Trust Fund		172 36	
TOTAL SURPLUS		$ 87 79	

PUBLIC WELFARE REPORT

OLD AGE ASSISTANCE AND AID TO DISABLED

1967 Expenditures, 25 cases	$14,221 49	$14,221 49
1967 Appropriations	11,000 00	
	$3,221 49	
Bal. on hand Jan. 1, 1967	248 85	
Deficit	$2,972 54	

TOWN WELFARE

1967 Appropriation	$7,500 00	
1967 Expenditures, 16 cases	3,699 04	3,699 04
	3,800 96	
Refund	5 48	
Surplus	$3,806 44	

SOLDIER'S AID

1967 Expenditures, 7 cases	$1,047 07	1,047 07
1967 Appropriation	1,000 00	
Deficit	$ 47 07	

RECAPITULATION 1967

	Budget	Expenditures	Unexpended Balances	Overdraft
Old Age Assistance	$11,000 00	$14,221 49		$3,221 49
Town Welfare	7,500 00	3,699 04	$3,800 96	
Soldier's Aid	1,000 00	1,047 07		47 07
	$19,500 00	$18,967 60	3,800 96	$3,268 56
			3,268 56	
Surplus			$532 40	
Bal. on hand 1/1/67	248 85		$248 85	
1967 Refund	5 48		5 48	
	$19,754 33		$786 73	
Surplus paid to Town		786 73		
		$19,754 33		

1968

Anticipated Needs

Old Age Assistance	$12,500 00
Town Welfare	5,000 00
Soldier's Aid	1,000 00
	$18,500 00

Town share of 1967 recovery of Old Age Assistance $1,664 44

NOYES V. MOORE
Overseer of Welfare

Public Health Nursing Assoc. Inc.

TREASURER'S REPORT

December 31, 1967

RECEIPTS:		
On hand 1/1/67	$1,540 54	
Membership Fees	20 00	
Fees Paid to Nurse	492 50	
Medicare	1,421 00	
Appropriations:		
Town of Wolfeboro	2,250 00	
Town of Tuftonboro	600 00	
State of New Hampshire	4,000 00*	
Special Contributions	50 00	
		$10,374 04
EXPENDITURES:		
Nurse's Salary	$2,065 60	
Social Security and Withholding	618 80	
Substitute Nurse	90 00	
Advertising	33 00	
Auto Expense	342 53	
Auto Depreciation Fund	400 00	
Clinic:		
Lakes Region Family Service	400 00	
Drugs and Medical Supplies	26 41	
Miscellaneous	102 68	
State of New Hampshire	4,000 00*	
Petty Cash	25 00	
Postage	22 83	
Rent	540 00	
Service Charges—Wolfeboro National Bank	12 55	
Telephone including Answering Service	326 96	
Uniforms	37 55	
		$9,043 91
Balance in checking account		$1,330 13
AUTO DEPRECIATION FUND AND ESCROW ACCOUNT:		
Balance 1/1/67	$2,963 83	
Deposited:		
$4,000 00* St. of N. H.		
400 00 Auto Dep. Fund	4,400 00	
Interest	180 03	
On Hand, Account No. 16175		$7,543 86

* In Escrow

Respectfully submitted,
DOROTHY W. BARWIS, Treasurer
(Mrs. H. S. Barwis)

Report of the Public Health Nursing Commttee

1967

The Public Health Nursing Service of Wolfeboro and vicinity continued during 1967 operating on a part time basis with Mrs. Dorothea Hickey, R. N. serving as Public Health Nurse. Her office is located in the Black Building and she is on duty, Monday through Friday 8:30 A. M. to 12:30 P. M.

Mrs. Hickey's report from January 1st to December 31, 1967 included the following:

Home nursing visits	232
Medicare visits	237
Miscellaneous visits	31
Doctors office visits	16
Total	516

The Orthopedic clinic was held in the spring with 20 children being examined. Doctor Garger was in attendance.

A measles clinic was held in March and 69 children received measles vaccine. Doctor Bovaird and Doctor Allen were in attendance.

Several persons donated used clothing which was distributed by the Public Health Nurse.

The Nursing Committee wishes to thank all the citizens of Wolfeboro and Tuftonboro whose contributions financial and otherwise assured the success of this program; and to thank Mrs. Hickey for her work and cooperation during the past year.

Respectfully submitted,
SADIE F. THAYER, chairman

Trustees have therefore transferred this Fund to the Town of Wolfeboro Parsonage Fund.

Town of Wolfeboro Parsonage Fund:

When the original Town Fathers laid out grants of land, they designated two parcels to be sold and the proceeds to be used "for the support of Churches" and "for the support of Schools". For the support of churches, the Selectmen in their rounds of assessment were to count the membership of each church and distribute the income on a membership basis to each church. This was done for many years until it became unwieldy and somewhat ridiculous in the apportionment provided for. Since 1960, the Trustees have recorded the accumulated present balance of $351.27, which was augmented on 12/31/67 by the transfer of the Sunday School Trust referred to above. As the income becomes properly divisible in the future, it is the intention of the Trustees to have a committee of the local ministers determine the ratio for distribution to the various churches.

Geeser-Rich Memorial Fund:

As this Fund is earmarked by the Trustees for an eventual Home for the Aged, the accumulated income was transferred to the Principal account.

Martha A. Goodwin Fund:

This Trust, together with the Income Reserve Fund has been maintained in accord with a vote of the Town at the 1957 Town Meeting: ----"Moved that the Town Treasurer be instructed to transfer to the Trustees of Trust Funds the bequest of Martha A. Goodwin, together with accumulated interest to date; and said proceeds to remain intact with future interest earnings until such time as a Special Purpose shall have been established by the voters of the Town; and that the name of the donor be commemorated in perpetuity with the Special Purposes so estabished. Motion carried."

Carolyn Y. Parker Fund;

Since this Fund was established in 1955, the Trustees have made but one distribution of $100. and have chosen to allow the income to accumulate in order to provide a larger basis of income. The income was therefore transferred on 12/31/67 to the Principal account, now in the amount of $7565.63. The Trustees believe that the future annual income of some $400. will enable them to aid more students in education.

Philip Sidney Smith Memorial Fund:

This Trust was admitted on 12/31/67, and it consummates the generous gift of Mrs. Smith and her family. The income is to

be used for the maintenance of the New Town Park which is now combined with Cate Park. While this trust and the Cate Park Fund will be separately maintained and accounted for, it is the intention of the Trustees to distribute the income of both Funds without regard to the old "Cate Park" and the new "Town Park" which are now combined as one park.

Cate Park Fund:

In 1967, the addition of the new Town Park to the former Cate Park, certain repairs and improvements were made by the Selectmen to landscape, improve, and unite the two. The Trustees have therefore reimbursed the Town in the amount of $700. expenses on Cate Park, plus reimbursement of $172. for new benches, a total of $872. from the income of the Cate Park Fund.

Summary: All of the above changes were made by the Trustees in the exercise of their best judgement. They have neither been approved nor disapproved by the Office of the Attorney General, Office of Charitable Trusts, with whom we have conferred. The Trustees will welcome any comments, suggestions or criticism.

Respectfully submitted,
Trustees of Trust Funds
Town of Wolfeboro, N. H.

Wolfeboro, N. H.
Feb. 12, 1967

REPORT OF THE COMBINED MISCELLANEOUS TRUST FUNDS OF THE TOWN OF WOLFEBORO
DECEMBER 31, 1967

Date of Creation	NAME OF TRUST FUND	Purpose of Trust Fund	How Invested All Common Trusts	Balance Beginning Year	New Funds Created	Gains on Sale of Securities	Capital Gain Dividends	Balance End Year	Balance Income Beginning Year	Income During Year	Expended During New	Balance Income End Year
											$ 360 16	(1)
1919	Cate General Fund	Various		$29734 48	$ 360 16	$963 95	$13 51	$31072 10		1360 16	1000 00	
1949	Cate Band Concert Fund	Music		535 23		17 31	24	3354 41	540 74	50 47	200 00	509 94
	Transfer from Cate Fund	Schools & Music			2801 63					118 73		
1919	Cate Fund for Schools & Music			5442 19		158 85	2 22	2801 63	275 76	237 46	394 49	
	Transfer to Cate Band Concert Fund				(2801 63)					(118 73)		
1957	Cate Park Fund	Cate Park		4935 29		161 01	2 26	5098 56	657 96	258 91	872 36	44 51
1967	Philip Sidney Smith Memorial Fund				5222 44			5222 44				
	Greenleaf B. Clark Fund	Library		3578 92		105 61	1 48	3686 01		149 03	149 03	
1944	Eliza W. Hansen Fund	Library		1059 68		29 43	41	1089 52		41 53	41 53	
	Abbie M. Cotton Fund	E. Wolfe. Church		535 22		17 31	24	552 77		24 43	24 43	
	Town of Wolfeboro Parsonage Fund	Churches		1138 09	1174 84	37 22	52	2350 67	285 03	66 24		351 27
1920	No. Wolfeboro Sunday School	Sunday Schools		215 63	(223 09)	7 36	10			10 38	10 38	(1)
	No. Wolfeboro Sunday School - Income Reserve	Sunday Schools		874 19	49 49	27 70	39			39 09	39 09	(1)
	No. Wolfeboro Sunday School - Transfer to Parsonage Fund				(951 75)							
1961	Geeser - Rich Memorial Fund	Aid for Aged		17900 64	3844 63	524 60	7 35	22277 22	2961 66	882 97	3844 63	(1)
1956	Martha A. Goodwin Fund	Town		37694 39		1229 25	17 22	38940 86		1734 56	1734 56	(1)
1956	Martha A. Goodwin Income Fund	Town		15912 03	2407 01	476 55	6 68	18802 27		672 45	672 45	(1)
1929	Martin Road Fund	Town Roads		5367 98		169 23	2 37	5539 58		238 81	238 81	
1955	Carolyn Y. Parker Fund	Education		4740 36	2616 35	206 03	2 89	7565 63	2218 68	397 67	2616 35	(1)
	Town Wolfeboro Reserve Fund	Town		1418 93	62 25	44 15	62	1525 95		62 25	62 25	(1)
	Town Wolfeboro School Fund	Schools		4594 53		145 43	2 04	4742 00	513 44	229 96	743 40	
1929	Wolfeboro High School Alumni Fund	Latin Prize		214 73	33 46	7 36	10	255 65	31 53	11 93	33 46	(1)
	(1) Transfer to Principal											
		TOTALS		$135,892 51	$14595 77	$4328 35	$60 64	$154877 27	$7484 80	$6468 30	$905 72	

REPORT OF THE COMBINED CEMETERY TRUST FUNDS OF THE TOWN OF WOLFEBORO, N. H.
DECEMBER 31, 1967

Date of Creation	NAME OF TRUST FUND	How Invested	Balance Principal Beginning Year	Balance Principal End Year	Balance Income Beginning Year	Income During Year	Income Expended During Year	Balance Income End Year
	LAKEVIEW CEMETERY							
1940	Mark W. Abbott	All Common Trusts	$104 99	$ 104 99		$ 9 18	$ 9 18	
1923	Richard Banfield		151 74	151 74		9 18	9 18	
1908	Samuel A. Brown		202 30	202 30		12 80	12 80	
1924	Curtis S. Edgerly		105 03	105 03		9 18	9 18	
1924	John E. Fox		305 01	305 01		19 01	19 01	
1944	E. May Hanson		303 44	303 44		18 75	18 75	
1922	George E. Leighton		105 01	105 01		9 18	9 18	
1917	Locke Cemetery Lots		505 16	505 16		28 32	28 32	
1933	Alice Petrie		105 01	105 01		9 18	9 18	
1918	Lydia E. Smith		105 01	105 01		9 18	9 18	
1930	Emma F. Thompson		104 99	104 99		9 18	9 18	
1923	Charles E. Tibbetts		104 99	104 99		9 18	9 18	
1915	Emma J. Varney		202 30	202 30		12 80	12 80	
1921	Annette Wiggin		104 99	104 99		9 18	9 18	
	Sub-Total Lakeview Cemetery		$2509 97	$2509 97		$174 30	$174 30	
	HERSEY CEMETERY							
1948	Alonzo F. Avery		105 67	105 67	19 00	9 76	5 76	23 00
1953	Thomas E. Blaisdell		105 64	105 64	19 00	9 76	5 76	23 00
1958	Edith Craig		101 04	101 04	12 00	6 30	3 30	15 00
1941	Frank A. Doe		105 66	105 66	19 00	9 76	5 76	23 00
1957	Dorothy E. Dudley		202 27	202 27	31 00	14 14	10 14	35 00
1927	Albert L. Edgerly		105 68	105 68	19 00	9 76	5 76	23 00
1931	Isaac N. Foss		105 67	105 67	19 00	9 76	5 76	23 00
1926	A. A. Fullerton		105 66	105 66	19 00	9 76	5 76	23 00
1951	Ada F. Hersey		105 66	105 66	19 00	9 76	5 76	23 00
1942	Charles F. Hersey		105 66	105 66	19 00	9 76	5 76	23 00
1933	Everett U. Hersey		151 72	151 72	33 00	11 13	7 13	37 00
1931	Frank A. Hersey		303 10	303 10	61 00	20 44	14 44	67 00
1932	James Hersey		105 65	105 65	19 00	9 76	5 76	23 00
1928	James M. Hersey		151 71	151 71	35 00	11 24	7 24	39 00
1933	Jonathan Hersey		151 71	151 71	35 00	11 24	7 24	39 00
1942	Mary Chase Hersey		105 64	105 64	19 00	9 76	5 76	23 00
1930	Charles D. Horne		105 67	105 67	19 00	9 76	5 76	23 00
1966	Richard A. Kurth		500 00	500 00	3 36	25 12	15 48	13 00
1965	Robert Lamprey		300 00	300 00	12 00	14 19	9 19	17 00
1931	Benj. F. Mason		151 71	151 71	31 00	11 02	7 02	35 00
1951	E. Perley Piper		105 66	105 66	19 00	9 76	5 76	23 00
1946	Edwin Tibbetts		105 67	105 67	20 00	9 81	5 81	24 00
1963	Joseph W. Whitten		200 00	200 00	16 00	11 29	7 29	20 00
	Sub-Total Hersey Cemetery		$3586 85	$3586 85	$517 36	$263 04	$163 40	$617 00

REPORT OF THE COMBINED CEMETERY TRUST FUNDS OF THE TOWN OF WOLFEBORO, N. H.
DECEMBER 31, 1967

Date of Creation	NAME OF TRUST FUND	How Invested All Common Trusts	Balance Principal Beginning Year	New Funds Created	Capital Gain Dividends	Balance Principal End Year	Balance Income Beginning Year	Income During Year	Income Expended During Year	Balance Income End Year
	NORTH WOLFEBORO (WIGGIN CEMETERY)									
1939	Fred R. Blake No. 1		252 58			252 58	66 00	17 91	5 91	78 00
1940	Fred R. Blake No. 2		202 43			202 43	53 00	16 01	5 01	64 00
1943	Nellie F. Blake		303 10			303 10	78 00	20 91	7 91	91 00
1945	Mary E. Buzzell		959 84			959 84	207 00	64 04	19 04	252 00
1920	Lydia Ann Nute		101 21			101 21	45 00	8 89	3 89	50 00
1957	Edith C. Watkins		202 43			202 43	49 00	15 82	4 82	60 00
1950	Mary A. Whitehouse		808 27			808 27	167 00	53 90	15 90	205 00
1929	Hannah & Nellie Wiggin		353 10			353 10	79 00	24 06	7 06	96 00
	Sub-Total No. Wolfeboro Cemetery		$3182 96			$3182 96	$744 00	$221 54	$69 54	$896 00
	PINE HILL CEMETERY									
1959	Thomas J. Blaisdell		236 39			236 39	17 00	14 99	11 99	20 00
1959	Brummitt Lot		125 00			125 00	8 00	8 15	6 15	10 00
1939	Adelaide Fernald		202 41			202 41	27 00	14 70	11 70	30 00
1927	Sidney M. Garland		202 42			202 42	29 00	14 79	11 79	32 00
1957	Zemanda Garland		101 04			101 04	9 00	6 02	4 02	11 00
1938	Prindle & Mathes		101 21			101 21	7 00	6 95	4 95	9 00
1938	Albert S. Stackpole		101 21			101 21	7 00	6 95	4 95	9 00
	Sub-Total Pine Hill Cemetery		$1069 68			$1069 68	$104 00	$72 55	$55 55	$121 00
	WOLFEBORO CENTER CEMETERY									
1926	Henry E. Horne		404 14			404 14	86 00	27 01	12 01	101 00
1955	Carolyn Y. Parker		202 41			202 41	39 00	15 31	6 31	48 00
1966	Justin M. Tibbetts		500 00			500 00	21 25	26 04	12 29	35 00
1927	Ivory P. Whitehouse		50 52			50 52	16 00	3 66	1 66	18 00
	Sub-Total Wolfeboro Center Cemetery		$1157 07			$1157 07	$162 25	$72 02	$32 27	$202 00
	SOUTH WOLFEBORO CEMETERY									
1930	Lucy A. Berry		126 29			126 29	9 00	7 57	5 57	11 00
1921	Mrs. Wm. B. Jenness		101 21			101 21	8 00	7 00	5 00	10 00
	THOMAS NUTE FARM CEMETERY									
1939	George H. Nute		527 10			527 10	61 00	32 59	21 59	72 00
1957	Maude Young		303 10			303 10	44 00	18 93	12 93	50 00
	WHITTEN FUND									
1935	Daniel Page		101 21			101 21	22 00	7 78	2 78	27 00
1937	A. Bertha Richardson		101 22			101 22	22 00	7 78	2 78	27 00

REPORT OF THE COMBINED CEMETERY TRUST FUNDS OF THE TOWN OF WOLFEBORO, N. H.
DECEMBER 31, 1967

Date of Creation	NAME OF TRUST FUND	How Invested	Balance Principal Beginning Year	New Funds Created	Capital Gain Dividends	Balance Principal End Year	Balance Income Beginning Year	Income During Year	Income Expended During Year	Balance Income End Year
	WEEKS FARM	All Common Trusts								
1911	Angelina F. Burleigh		101 21			101 21	30 00	8 19	5 19	33 00
1924	James Ira Cotton		101 22			101 22	30 00	8 19	5 19	33 00
	COTTON CEMETERY									
1929	Daniel J. Cotton		101 21			101 21	19 00	7 70	3 70	23 00
1938	Edward S. Cotton		101 22			101 22	19 00	7 70	3 70	23 00
1928	Henry D. Cotton		202 43			202 43	57 00	15 90	6 90	66 00
1921	Timothy Y. Cotton		101 21			101 21	19 00	7 70	3 70	23 00
1920	Mercy A. Wiggin		202 43			202 43	69 00	16 76	7 76	78 00
	Sub-Total Cotton Cemetery		$708 50			$708 50	$183 00	$55 76	$25 76	$213 00
	MISCELLANEOUS YARDS									
1933	Walter Avery		101 21			101 21	19 00	7 60	5 60	21 00
1953	Brewster Lot - Brewster Farm		1327 42	$540 00		1867 42	44 00	85 99	29 99	100 00
1935	Martha A. Burroughs		101 21			101 21	17 00	7 49	1 49	23 00
1928	James Canney		101 21			101 21	9 00	7 08	4 08	12 00
1931	Cate Cemetery Trust		101 21			101 21	35 00	8 40	1 40	42 00
1926	Joseph W. Chamberlin		303 10			303 10	34 00	18 81	12 81	40 00
1961	Ada L. Clark		200 00			200 00	3 00	11 14	9 14	5 00
1952	Abbie M. Cotton		1010 39			1010 39	292 00	71 51	21 51	342 00
1927	W. Dudley Cotton		202 43			202 43	28 00	14 74	8 74	34 00
1951	Minnie M. Cotton		404 14			404 14	131 00	29 29	4 29	156 00
1961	George A. Haines		600 00			600 00	46 00	36 11	2 11	80 00
1938	Cyrus Jenness		505 16			505 16	34 00	30 06	8 06	56 00
1926	Matilda Nute		75 77			75 77	17 00	5 14	1 14	21 00
1933	Albert Smith		303 10			303 10	40 00	19 10	15 10	44 00
1949	Henry B. & Anna Rust		505 16			505 16	17 00	29 20	11 20	35 00
1949	Loren Stoddard		303 10			303 10	35 00	18 72	11 72	42 00
1963	Thompson-Adams		300 00			300 00	16 00	16 59	16 59	16 00
1942	Alice B. Tibbetts		101 21			101 21	74 00	10 39	2 39	82 00
1956	Wm. Howard Willey		505 16			505 16	101 00	33 47	15 47	119 00
1916	Valentine B. Willey		101 21			101 21	10 00	7 13	5 13	12 00
	Sub-Total Miscellaneous Yards		$7152 19			$7692 19	$1002 00	$467 96	$187 96	$1282 00
	Cemetery Reserve Fund		463 61	26 00		489 61		26 00	To Principal 26 00	
	Realized Capital Gains Not Distributed		87 56	4 53	12 60	104 69		4 53	To Principal 4 53	
	Grand Total - All Funds		$21,380 95	$570 53	$12 60	$21,964 08	$2,938 61	$1,455 73	$800 34	$3,594 00

Report of Trustees of Trust Funds

Town of Wolfeboro, N. H., 12/31/67

Summary Detail of Income Balances & Disbursements

Combined Miscellaneous Funds

Name of Fund	Unexpended 12/31/66	Received 1967	Expended 1967	Balance 12/31/67
CATE GENERAL FUND		$1360 16		
Cate Concert Fund			$300 00	
Brewster Memorial Library			200 00	
Huggins Hospital			200 00	
Congregational Church			200 00	
Lakeview Cemetery			100 00	
Transfer to Principal			360 16	
CATE BAND CONCERT FUND	$540 74	50 47		
Kingswood Regional High School			200 00	$509 94
CATE PARK FUND	657 96	258 91		
Town of Wolfeboro			872 36	44 51
CATE FUND FOR SCHOOLS & MUSIC	275 76	237 46		
To Band Concert Fund			118 73	
To School District			394 49	
GREENLEAF B. CLARK FUND		149 03		
To Brewster Memorial Library			149 03	
ABBIE M. COTTON FUND		24 43		
Cotton Mountain Community Church			24 43	
GEESER-RICH MEMORIAL FUND	2961 66	882 97		
Transfer to Principal			3844 63	
MARTHA A. GOODWIN FUND		1734 56		
To Income Reserve			1734 56	
MARTHA A. GOODWIN INCOME RESERVE		672 45		
To Principal Account			672 45	
ELIZA W. HANSON FUND		41 53		
To Brewster Memorial Library			41 53	
MARTIN ROAD FUND		238 81		
To Town of Wolfeboro			238 81	
NO. WOLFEBORO SUNDAY SCHOOL TRUST		10 38		
To Income Reserve			10 38	
NO. WOLFEBORO SUNDAY SCHOOL TRUST INCOME RESERVE		39 09		
Transfer to Principal			39 09	
CAROLYN Y. PARKER FUND	2218 68	397 67		
Transfer to Principal			2616 35	
TOWN OF WOLFEBORO PARSONAGE FUND	285 03	66 24		351 27
TOWN OF WOLFEBORO RESERVE FUND		62 25		
Transfer to Principal			62 25	
TOWN OF WOLFEBORO SCHOOL FUND	513 44	229 96		
To School District			743 40	

WOLFEBORO HIGH SCHOOL ALUMNI FUND	31 53	11 93		
To Kingswood Regional High School			10 00	
To Principal			33 46	
TOTALS	$7484 80	$6468 30	$13047 38	$905 72

TRUSTEES OF TRUST FUNDS
Wolfeboro, New Hampshire
Summary Detail of Income Balances & Disbursements 12/31/67

	Unexpended 12/31/66	Received 1967	Expended 1967	Balance 12/31/67
Cemetery Trusts	$2938 61			
Income from Trusts		$1455 73		
Town Appropriation		1200 00		
To:				
Lakeview Cemetery			$474 30	
Pine Hill			55 55	
Wolfeboro Center			32 27	
South Wolfeboro			10 57	
W. H. Clough			497 12	
W. H. Clough			743 56	
To Principal Account			30 53	
Balance, Town Appropriation, Committed				$ 156 44
Balance, Trust Funds				3594 00
TOTALS	$2938 61	$2655 73	$1843 90	$3750 44

TRUSTEES OF TRUST FUNDS
Wolfeboro, New Hampshire
Summary of Investment Account — 12/31/67

	Security	Income	Cost	Market
CEMETERY TRUSTS:				
508	Ea. & How Bal. Fd.	$214 28	$3690 48	$5715 00
1303	Puritan Fund	570 87	8943 60	14893 29
121	N. E. Tel. & Tel.	285 56	5912 31	4930 75
	N. H. Savings Bank No. 801926	149 71		
	N. H. Savings Bank No. 161247	120 52	3417 69	3417 69
	Income on Current Income	102 08		
	Wolfeboro Nat'l. Bank No. 21246	12 71		
Total Cemetery Funds		$1455 73	$21964 08	$28956 73
MISCELLANEOUS COMBINED FUNDS:				
24	Chase Manhattan Bank	52 80	979 39	1479 00
105	Ches. & Ohio R. R.	420 00	6857 79	6418 13
100	Cin. Gas & Elec.	120 00	1696 75	2675 00
117	First Penn. Bank Co.	177 84	1891 38	4416 75
150	Gen. Motors	570 00	15405 68	12300 00
200	Gulf Oil (Sold)	500 00		
32	Manuf. Hanover Trust	60 00	1833 79	1444 00
62	N. E. Tel. & Tel.	146 32	3047 52	2526 50
20	Norf & West (Sold)	120 00		
140	No. Amer. Rockwell	350 00	5644 60	5600 00
60	Cal. Edison	79 50	1186 70	2205 00
100	Union Elec.	120 00	2845 56	2212 50
100	Whirlpool Corp. (Sold)	160 00		
Sub-Total		$2876 46	$41389 16	$41276 88

916	Broad St. Corp.	418 46	9991 08	13575 12
1198	Chemical Fund	329 46	9992 97	22893 78
657	Ea. & How Bal. Fd.	276 76	6307 71	7391 25
961	Ea. & How Stk. Fd.	356 90	9988 73	15846 89
868	Fidelity Fd.	399 28	9983 08	17707 20
1653	Puritan Fund	724 41	14984 99	18893 79
843	Whitehall Fd.	325 95	10213 00	12392 10
Sub-Total		$2831 22	$71461 56	$108700 13
	Income on Current Income	$181 48		
	Amoskeag Sav. Bk. No. 322775	218 40	42026 55	42026 55
	Amoskeag Sav. Bk. No. 805138	360 74		
TOTAL COMBINED FUNDS		$6468 30	$154877 27	$192003 56
TOTAL ALL FUNDS		$7924 03	$176841 35	$220960 29

	Yield on Cost	Yield on Market	Percent Apprec.
Cemetery Trusts	6.63%	5.03%	32%
Combined Funds	4.18%	3.37%	24%
All Funds	4.48%	3.59%	25%

Wolfeboro-Brewster Memorial Library

		Expenditures 1967	Budget 1968
Salaries		$5834 92	$6150 00
New England Telephone		171 28	200 00
Eastern Book Company	$394 97		
Doubleday & Co.	82 68		
N. H. State Library Book Fund.	1000 00		
Home Service Library	5 95		
G. Paulson Co.	20 08		
Publishers Central Bureau	11 90		
Wilson Book Company	85 00		
Book total		$1600 58	$1600 00
Kingswood Press (Bulletin)		118 00	118 00
Turner subscription Agency	$284 87		
National Geographic	8 00		
Library Journal	10 00		
Magazine Total		$302 87	315 00
Gaylord	38 60		
Kingswood Press	7 05		
Demco	15 95		
F. J. Barnard & Co. Inc.	38 12		
Supplies Total		$99 72	100 00
Wolfeboro Nat. Bank Deposit Box		8 00	4 00
F. J. Barnard Co. (binding)		13 32	50 00
Bank service charge		9 18	10 00
F.I.C.A. Taxes		534 70	550 00
Carter & Woodruff Architects		216 00	
Total Disbursements		$8,908 57	$9,097 00

WOLFEBORO-BREWSTER MEMORIAL LIBRARY

Report of Treasurer: W. Fred Tuttle

	Principal	Income to Principal	Income to Cash	Principal
Bal. on hand Jan. 1, '67			$309 63	
Emma Willey Trust				
Wolf. Bank No. 5513	$155 29	$6 26		$161 55
Wolf. Tuft. Alumni Fund				
Wolf. Nat. Bank No. 10761	56 92	2 28		59 20
Grace Basford Fund				
Wolf. Nat. Bank No. 14613	4895 39		197 76	2895 39
N. H. Savings Bank No. 171625	2000 00			2000 00
Eaton & Howard Bal. Fund				
1668 shares	10,026 02		733 92	10,026 02

		*834 00	
Mass. Investors Trust			
234 shares	2996 00	117 00	2,996 00
		*8 04	
Broad Street Investing Corp.			
223 shares	2856 00	109 27	2856 00
		*236 38	
Trustees of Trust Funds			
Cate Fund		200 00	
Greenleaf Clark Fund		131 76	
E. W. Hanson Fund		36 66	
Gift: W. F. Tuttle		5 00	
Town of Wolfeboro		6300 00	
Wentworth Fund			
N. H. Savings Bank No. 802136	3060 83	109 28	3060 83
Income		$9328 72	
Disbursed		8908 57	
Bal. 12/31/67		$ 420 15	

*Cap. Gains

Report of the Librarian

The library has been staffed by the same personnel as last year.

Our book service to shut-ins continues, every third week.

The book selection meetings held by the State Library have been attended by the librarian, some member of the staff or a trustee. They provide an opportunity to examine new books before purchasing.

Quarterly Council Meetings of the Central District and the annual meetings of the New Hampshire Library Association were attended by the librarian and Miss Paine.

Classes have been held at the library for several groups from Carpenter School. Instruction was given in the use of the card catalogue, the Readers Guide and in the use of reference books.

Our library continues to be more crowded and cluttered in spite of our best efforts to make use of available space.

The librarian wishes to express appreciation for gifts of books and money from generous patrons.

Yearly circulation of books and magazines was as follows: Adult fiction—13,499; Non-fiction—7,709; Childrens books—8,455. Four hundred and fifty eight new borrowers cards were issued. One hundred forty-three books were borrowed by mail from the State Library and seven hundred and twenty by Bookmobile. Five hundred and three new books were added. Of this number eighty-one were gifts.

Respectfully submitted,
GLADYS H. TUTTLE, Librarian

RECEIPTS

Cash on hand Jan. 1, 1967	$ 25 63	
Books sold	1 80	
Books and magazines — lost or damaged	38 65	
Gifts	25 50	
Fines	420 40	
		$511 98

EXPENDITURES

Postage and money orders	$76 19
Supplies	63 80
Expenses National Library Week	7 00

Photostatic copy	8 00	
Pamphlets	5 10	
Repainting library sign	12 50	
Books	130 53	
P. O. Box rent	6 00	
Cleaning	46 00	
Convention expense	13 70	
Keys	2 30	
Dues N .H. L. T. A.	6 00	
Labor	1 95	
Map	1 95	
Magazines and newspapers	98 24	
Expenses Book Week	10 50	
		$489 76
Cash on hand Jan. 1, 1968		22 22
		$511 98

REPORT OF THE LIBRARY TRUSTEES

The year 1967 has been a period of modest accomplishment on the part of the Library Trustees. We continue to realize more and more dramatically the pressing needs for a larger and more adequate building wherein our librarian and her staff can function more efficiently in their efforts to serve the reading public.

Despite our continuing search for a better site and/or building, we have failed to discover any practical solution to our problem.

As part of the overall town survey conducted by the "701" Program personnel, the library and its role in town affairs has been carefully examined and we are expectantly awaiting the findings of this survey in hopes that the answer to our many problems may lie in the master plan which may result.

DOUGLAS B. PARSONS
Secretary

WOLFEBORO DISTRICT COURT

WOLFEBORO, NEW HAMPSHIRE

Jerry L. Thayer, Justice

To the Selectmen of the Town of Wolfeboro:

I submit the following report of the Wolfeboro District Court for the period from January 1, 1967 to December 31, 1967, as follows:

RECEIPTS:

Balance in checking account 1/1/67	$ 51 49	
1966 fines collected	50 00	
Motor Vehicle violations	4,550 00	
Fish & Game violations	690 00	
Assault & battery	225 00	
Discharging firecrackers	30 00	
Failure to answer summons	25 00	
Depositing trash	15 00	
Boat violations	60 00	
Disobeying a police officer	50 00	
Illegal possession	75 00	
Drunkenness	30 00	
Aircraft violations	25 00	
Derisive words	50 00	
Larceny	50 00	
Reimbursement from Dept. of Safety	22 00	
Bail Commissioner's fee	4 00	
Entry fees	13 00	
Writs	22 00	
Small claims	23 75	
Funds deposited in error	60 00	
TOTAL RECEIPTS:		$6,121 24

DISBURSEMENTS:

Dept. of Safety	$1,727 72
Dept. of Safety - Boat Division	4 00
Dept. of Fish and Game	393 00
Alvin White, Bail Commissioner's Fee	4 00
State Aeronautics Commission	25 00
Rae S. Laraba - Supplies	150 80
Britton Agency - Clerk's Bond	10 00
George Walker - Attorney Fees	75 00
Witness Fees	69 28
Keniston Rubber Stamps	1 79
Hon. Thomas Pryor - Annual dues	10 00

Belledeau & Co. - supplies	4 10	
Kingswood Press - supplies	66 30	
Transfer to Bail Account	70 00	
Bank service charges	16 76	
Equity Publishing Co. - supplies	25 00	
Town of Wolfeboro	3,400.00	
TOTAL DISBURSEMENTS:		$6,052 75
Balance in checking account 12/31/67		68 49
		$6,121 24

GAIL S. TINKER
Clerk

BAIL ACCOUNT

RECEIPTS:		
Balance in checking account 1/1/67	$ 30 85	
Received from Small claim postage	8 00	
Transferred from Wolfeboro District Court funds	10 00	
Funds received from bail	2,935 00	
Funds received on executions	170 25	
TOTAL RECEIPTS		$3,154 10
DISBURSEMENTS:		
Bail forwarded to Superior Court	$2,535 00	
Paid to Wolfeboro District Court for fines	200 00	
Paid to Wolfeboro District Court for executions	6 00	
Paid to plaintiffs on executions	154 68	
Paid to Sheriff's Dept. on executions	9 57	
Bank service charges	5 81	
TOTAL DISBURSEMENTS		$2,911 06
Balance in checking account 12/31/67		243 04
		$3,154 10

GAIL S. TINKER
Clerk

LIBBY MUSEUM TRUST

Trustees of the Libby Museum

Wolfeboro, N. H.

Dear Sirs:

The Libby Museum attendance this year registered a gain of over 500 visitors. The total for the year was 6,796. This was due in part to the large number of rainy days. At times over 30 cars were parked at one time.

Two major gifts were received this year. Mrs. Madeline L. Hitchcock, a granddaughter of Dr. Libby, donated a much needed and complete refinishing of the museum floors. The second major gift was a check in the amount of $100.00 given by a summer visitor, Mr. Richard W. Kilburn of Canton, Ohio, for the purchase of new exhibit material.

Natural History exhibit donations this year included the mounted Fisher or 'Fisher Cat' given by Mr. David Perkins of Center Barnstead and mounted with the aid of funds provided by the Camp Kehonka Service Fund gift of last year. The service fund gift also provided for the mounting of a hornpout or 'bullhead' given by Mr. John A. Burnham of Mirror Lake, Wolfeboro, and for the mounting of a woodchuck donated by Mr. William F. Tuttle of Wolfeboro. Mr. Blair Moody of Wolfeboro donated a Japanese Quail egg. The egg was produced by one of the quail which had been on exhibition at the Carpenter School science fair.

Other donations included a Japanese Banknote from Mr. Gordon Brostrom of New York; a Canadian Banknote from Mr. R. Franklin of St. Laurent, Canada; an Italian Banknote from Miss Katie Warner of Winter Harbor; a New Zealand Banknote from Mr. B. F. Brundred of Potomac, Md.; and a revolutionary currency note by Mr. Jim Thompson of Mirror Lake, Wolfeboro, who also gave a color photograph of the Museum exterior. Another new exhibit this year was a section cut from the North Main Street water line by the Wolfeboro Water Dept. in making a tap for a new development street. The King Hill Nursery donated a Christmas wreath.

The Wolfeboro Garden Club again provided the annual flowers planted in the terraced trays by the garden club members. The Municipal Electric Department again donated electricity for lighting, and in addition furnished numerous pamphlets, for free distribution, which listed precautions in the use of electricity. The Water Department donated water. The New Hampshire Fish and Game Department furnished their newsletter which was post-

ed as published. The Carroll County Extension Service again furnished many booklets for distribution to visitors.

During the summer several local artists loaned their paintings for exhibition at the museum, lending color to the interior. The removal this fall of dead and diseased trees and limbs has improved the exterior surroundings. The new steel molding has prevented the ceiling tiles from falling in cold weather.

I should like to take this opportunity to thank the Selectmen, Mrs. Cole, Mrs. Jones, the members of the Wolfeboro Police Department, and all the donors, artists and other volunteers who aided this year.

Sincerely,
JACKSON H. EMERY
Director

STATEMENT OF RECEIPTS

Cash on hand, January 1, 1967	$1,266 42	
1967 Collections, postcards, maps	1,308 30	
Special Donations	125 00	
		$2,699 72

DETAILED STATEMENT OF PAYMENTS

Jackson H. Emery, Curator	$636 08	
W. Fred Tuttle & Son, labor	111 75	
Lakes Region Association, 1967 Book Ad	75 00	
Kingswood Press, printing	55 10	
Bradley's Hardware	38 48	
Pitcher Company	223 00	
Wolfeboro Hardware	16 22	
Gene's Hardware	11 31	
Treas. State of N. H., Social Security	63 36	
District Dir. of Internal Revenue, Withholding	100 80	
Lakes Region Septic Tank Service	20 00	
Perkins Taxidermist	60 00	
Town of Tuftonboro, Taxes	50 60	
		1,461 70
Cash on Hand, December 31, 1967		$1,238 02

Wolfeboro Historical Society

The Board of Selectmen
Wolfeboro, New Hampshire

January 29th, 1968

Gentlemen:

The year 1967 was one of accomplishment and growth for the Wolfeboro Historical Society. From the first meeting at the Sabins' residence on March 16th through the last one at the home of the Hamiltons', the programs were all extremely interesting and informative. We were pleased to have the opportunity to appear on Radio Station WGIR last June 27th, when Miss Marie Robbins, Dennis Wentworth and I talked on Clark House and the Schoolhouse on the "Express Your Opinion" program. Dennis was kept busy after this Broadcast answering inquiries over the phone from interested people, and he and the Hostess, Mrs. David Fetzer, were assured later in the season that many of the visitors came from out-of-town after hearing the Broadcast. As our Librarian and Host, Dennis was also kept busy answering letters of inquiry as to genealogy and the relationship of the writer to the long-established families of this area. Many came directly to the Schoolhouse to do research among the books in our Library.

We not only held nine meetings of our own but many members attended State meetings far and near, such as the one in Durham on June 24th, attended by Mrs. Charles Witham, Miss Margaret Avery, Mrs. Arnold Wentworth, Dennis Wentworth and myself. On August 9th we cooperated with the Effingham Historical Society in conducting a tour of old homes in that area, which was very well patronized and added a goodly sum to our Ways and Means Committee's fund. Mrs. James E. Bovaird, Chairman of this Committee, assisted by Mrs. Howard Sabin and myself, served sandwiches and cold drinks to those attending the Antique Show in the Brewster Academy Gymnasium, at each of the sessions, thus adding another source of profit to the Ways and Means Treasury.

We were sorry to have Mr. James A. Peirce move out-of-town but we are very fortunate to have to succeed him as Treasurer, Mrs. Arnold Wentworth. Mrs. David Fetzer, our Secretary, not only records the details of each meeting but also gave us much valuable publicity in weekly stories in The Granite State News about the contents of Clark House and the Schoolhouse. Undoubtedly these articles stimulated attendance, as from July 5th through Sept. 4th an even 800 guests were registered, plus many more who did not sign the guest book. A large group of children were brought by the teachers working on the Headstart program. We were delighted to have 120 local people visit us, many of whom admitted it was their first visit to Clark House. Dennis Wentworth reported visitors from 22 states, also from Australia,

Denmark, England, Germany and Canada. Every hundredth person received a complimentary copy of "The Saga of a Palace", Dr. Robert F. W. Meader's story of Wentworth House.

Mrs. Arthur Good and Mrs. Walter Chadwick furnished flowers regularly which were much appreciated by the members and which received much favorable comment from the visitors. Mrs. George F. Fitch cheered members who were ill by writing to them. Mrs. Beata Hahn who supervises the care of the hedges and borders around the grounds was most appreciative of the work done by the Beautification Committee of The Garden Club, who planted trees, shrubs and bulbs in the Park at the rear of the Clark House grounds. Mrs. Howard Sabin was grateful for the help of those who supplied refreshments for the social hour at each meeting. Vernon Johnson and Richard Detscher installed floodlights for our parking lot, which are much appreciated. This coming Spring activities will begin with the opening of Clark House under the capable management of Miss Margaret Avery, who also serves as Assistant Librarian.

I feel this has been a most successful year, due to the help of so many good workers, also the much appreciated help each year of our "Town Fathers".

Respectfully submitted,
MARTHA L. HERBERT
President
The Wolfeboro Historical Society

Report of the Wolfeboro Permit Officer

The following is the Annual Report of the Permit Officer of the Town of Wolfeboro. During the Year 1967, there were a total of 128 Permits issued for the following types and estimated construction costs which are reported to the Federal Government:

		Estimated Construction Costs
33	Dwelling Permits	$535,000 00
5	Commercial Permits	26,000 00
40	Additions to Dwellings	178,600 00
8	Additions to Commericial	21,000 00
15	Accessory Buildings	38,700 00
6	Additions to Accessory Buildings	11,000 00
107	Total	Total $810,300 00
11	Sign Permits	
7	Sign and Use Permits	
1	House Trailer	
1	Renewal Permit	
1	Moving Building on Same Property	
128	Total Permits Issued	

Respectfully submitted,
GORDON A. READE
Permit Officer
Town of Wolfeboro, N. H.

Board of Adjustment Report for 1967

In 1967, the Board of Adjustment, with Charles E. Bullock, II as Chairman, heard eleven (11) appeals; 7 were granted and 4 denied. Most of these hearings were well attended, giving all interested persons an opportunity to express their views.

The Board charges $10.00 fee for each hearing. $110.00 was collected for the 11 cases, and this money was turned over to the Selectmen and credited to the General Fund.

Payments to the Selectmen:		$110 00
Expenses:		
Carroll County Independent, Advertising for hearings	69 40	
Rachael L. Jones, clerical	20 00	
Postage	10 00	
		$99 40

In July of 1967, Mrs. Rachael Jones assumed the clerical duties for the Board of Adjustment in the absence of Mr. Christie P. Hamilton, who resigned due to illness.

Two new members were appointed to the Board; Norman Poisson to fill the unexpired term of Mr. Hamilton, and Wayne Kelloway to a five year appointment.

We wish to thank everyone involved in these hearings, for their interest and attendance.

Respectfully submitted,
CHARLES E. BULLOCK, II
Chairman

Fire Commissoner's Report

1967

The commissioner's Report this year will be a plea for the future rather than a report on the past.

Our record for the past year, in fact, for all past years, are a matter of record both in this report and previous reports.

First, on behalf of an unbiased group of engineers, Edwards & Kelsey Inc., working under section 701 of the Housing Act of 1954, have been in town all year and their report of the conditions of the Wolfeboro Fire Station covers two pages of negative findings coming to the final paragraph quote:

"Although the building is well maintained, the structure does not provide adequate space for the current needs. The site further restricts access to the street. The building is a potential fire hazard also lacking many of the fire resistant materials that are standard in present day construction. Thus, for the purpose of this plan new quarters for the Wolfeboro Fire Department should be found".

We need a new Fire Station and we need the help of the people of Wolfeboro in obtaining one. Our basic problems are finding and obtaining the location. The location has to be approved by the State Board of Underwriters, which takes into consideration Gov. Wentworth School District, down town stores and homes, high value areas, and availability to highways.

Obtaining a location that is approved by the Underwriters is a matter of finding out what is available for a new station and holding it with a retainer fee until the next Town Meeting could vote the remaining money necessary for the purchase.

Any suggestions and help from the taxpayers on this pressing problem will be greatly appreciated.

Respectfully submitted,
FORREST J. DURKEE
EUGENE F. LEHNER, SR.
ELLIS F. MILLER

Chief Engineer's Report

To the Board of Fire Commissioner's and the Inhabitants of the Town of Wolfeboro.

I herewith submit my report for the year ending December 31, 1967.

The Department answered 81 alarms for the year of which 67 were still alarms, 1 engineer call, 1 brush fire call and 12 box alarms. There were 49 structural fires, 16 automobile fires, 5 grass fires, 1 brush fire, 4 false alarms, 1 snow-mobile fire, 1 mutual aid call, 3 resuscitator and rescue calls, and one fire at a boat mooring.

In answering the calls, the Department traveled 261 miles, gave 404 man hours of service, used 1200 feet of 2½ inch hose, 1300 feet of 1½ inch hose, 2780 feet of booster hose, raised 222 feet of ladders, and used 50 lbs. of Dry Chemical.

The estimated value of the property where there was over $50.00 damage was $86,000.00, the estimated loss was $9,925.00, the insurance coverage was $73,500.00 and the amount paid for damage was $4,990.55, The estimated value of contents was $28,000.00, estimated loss was $4,875.00, Insurance carried $9,000.00, Insurance paid for contents loss was $682.71.

The Department held fire evacuation drills in all public schools and at the Dormitories at Brewster Academy. The Department has conducted classes in the use of first aid fire extinguishers to all Nurses and personnel of Huggins Hospital, also with the help of Hospital Staff the department has conducted fire drills at the hospital. The department completed inspection of 58 new oil burner installations, inspected fire extinguishers and emergency lights in all public buildings. Three buildings were inspected with and in conjunction with the State Fire Marshalls office.

Five men attended the State Fire School at Fitzwilliams, N. H. 2 men attended a Fire Detection Institute at Newton, Mass., 1 man attended 1 week instructors course at Nashua and 1 man had Hospital Evacuation training at Lowell, Mass.

I wish at this time to thank the Commissioner's, call Firemen and the Citizens of the Town for their fine cooperation.

Respectfully Submitted,
GUY L. FOSS
Chief Engineer

Report of the Forest Fire Warden

After several successive years of drought, the rains of 1967 came as a welcome change. Our record of the past fire season is good. Our thanks to all who contributed to achieve this good record. Continued improvement in the matter of accurate, prompt detection and rapid effective suppression action can help to maintain this good, worthwhile record even though we do not have an abundance of rain as in the fire season of 1967.

It will help if we follow these simple suggestions:

1. No burning of debris and waste between the hours of 9:00 A. M. and 5:00 P. M., then only with a written permit from the Forest Fire Warden.
2. Take debris and waste to the town dump.
3. Maintain a clean, safe dump.
4. Keep matches away from young children.
5. Be sure matches and smoking material are dead out when we discard them.
6. Set a good example for others in fire prevention.

Number of Fires & Acres Burned in 1967

	Fires	Acres
State	408	520
District	28	60
Town	0	0

IVAN E. SCRANTON
District Chief

GUY L. FOSS
Warden

Fire Department

1967 FINANCIAL REPORT

Receipts

Cash on hand January 1, 1967	$ 185 27	
1967 Appropriation	39,145 00	
Total for 1967		$39,330 27
Expenditures for 1967	$39,204 34	
Cash on hand December 31, 1967		$ 125 93

EXPENDITURES for 1967

Station Labor (Permanent Men)	$17,607 60	
Apparatus Maintenance	1,367 51	
Building Maintenance	1,220 14	
Telephone	430 77	
Firemen's Retirement Fund	2,912 11	
Office Supplies	271 97	
Fire Alarm	1,677 57	
Insurance	971 50	
Hydrant Tax	5,240 00	
New Equipment	1,112 83	
Withholding Tax	1,964 15	
Materials for Resale	302 65	
Blue Cross & Blue Shield	823 38	
Officer's Salaries & Expenses	497 16	
Call Firemen's Pay	2,805 00	
Total Expenditures for 1967		$39,204 34

LIST OF FIRE DEPARTMENT PROPERTY

Fire Station	$ 7,000 00	
Engine No. 2	7,250 00	
Hose No. 2	9,250 00	
Tank Truck No. 2	100 00	
Forest Fire Equipment	1,500 00	
Forest Fire Truck	300 00	
Fire Alarm & Radio System	10,000 00	
Fire Hose	6,000 00	
Miscellaneous Equipment	3,500 00	
Total		$44,600 00

Municipal Electric Department

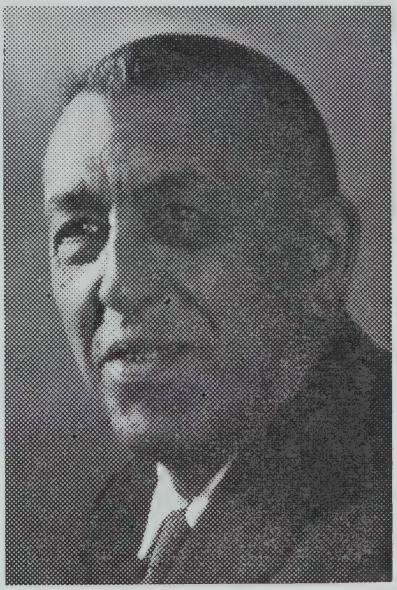

Wallace W. Cole

Oct. 25, 1904—July 23, 1967

For the Year ending December 31, 1967

REPORT OF COMMISSIONERS

OF THE MUNICIPAL ELECTRIC DEPARTMENT

During 1967 the Department purchased 12,598,500 KWH and generated 1,840,700 KWH. Sales of electric energy increased 11.14% over 1966. The peak load for the year was 3,400 KW and again the peak load occurred in December. It is anticipated that the summer peak in 1968 will equal the winter peak of 1967.

This Department with the cooperation of the Budget Committee and the Board of Selectmen, contributed to the Town a sum of $14,339.30 in lieu of tax payment. Although the Department is exempt from payment of taxes it is the intent of the Department not to penalize the Town because of owning a municipal utility. The amount paid by the Department was at least equal to the amount an investor owned utility would have paid if it were serving the Town. The Department will continue this policy, increasing the amount when conditions warrant. Under the present rate charged for street lighting the Town pays approximately one half the amount an investor owned utility would charge.

It is the policy of the Department to maintain a distribution system that will provide for continuous electric service to the citizens of the Town at an economical rate consistent with good utility practices and in the best interest of the Town.

The ever increasing use of electricity continues. Sales of electric energy has increased 144% over the last 10 years and every indication is that sales will increase at the same rate in the future. Accordingly it is necessary that the expansion program be accelerated and provisions be considered for an addition to the substation. It is estimated that the necessary increased capacity will cost approximately $98,000.00 and that additional capacity will be required by late 1969. Although detailed plans and engineering studies have not yet been completed it is estimated that a transformer of 3,750 KVA capacity will be installed adjacent to the present transformer. Provisions for this addition will be included in the Warrant of 1969.

Included in the Warrant for 1967 is an article covering the purchase of a line construction truck including a hydraulic derrick and digger. Specifications covering this equipment have been sent to various manufacturers and a bid price will be available for Town Meeting. The present line truck was purchased second hand and is over 10 years old. The cost of yearly maintenance has become uneconomical, making replacement most desirable.

In 1954 two linemen (Basil Reed and Gordon Glidden) were injured when a pole broke and threw both men to the ground. Both men sued the New England Telephone and Telegraph Co. (N. E. T. & T.) for compensation to offset their anticipated loss of

income. After several years of delay the court ruled in favor of the two men. Immediately after the judgement N. E. T. T. sued the Department to recover the cost of their defense and judgment.

The nature of this particular case was without judicial precedent and consequently the matter was discussed, over several years, in the courts. A continuation of this process would be intolerable due to the accumulation of interest if the judgment was against the Department and to the cost of attorney fees. In order to terminate the conflict this Department, the Budget Committee and the Board of Selectmen offered the N. E. T. & T. an out of court settlement. After several negotiating meetings, N. E. T. &T. agreed to a settlement of $70,000.00.

Although the Department was partially insured it was necessary to borrow $35,000.00 to pay N. E. T. & T. It was the unanimous opinion of all those concerned that settlement for this amount was in the best interest of the Department and the Town.

The untimely death of Wallace "Wally" Cole, Chief Engineer of the Power Plant, was deeply felt by the members of the Department and by all those who knew him. His knowledge, ingenuity and mechanical skill pertaining to diesel engines made the Power Plant an efficient generating station and established a good reputation wherever diesel generators are used.

Respectfully submitted,
L. N. ANDERSON
EDWIN CRAIGUE
RICHARD S. CLARKE

KILOWATT HOURS GENERATED, PURCHASED AND SOLD

JANUARY 1, 1967 TO DECEMBER 31, 1967

	KWH Sold 1967	KWH Sold 1966
Domestic	6,359,381	5,543,791
Domestic Seasonal	227,707	274,920
General Services	2,906,431	2,682,911
General Service Seasonal	569,587	538,727
Primary General Service	1,003,057	750,322
Kingswood Regional High School	1,438,400	1,327,200
Sold to Other Utilities		19,400
Street Lights	547,722	626,704
Free and Elect. Dept. Use	51,654	75,799
Public Bodies	45,152	
Total KWH Sold	13,149,091	11,839,774
Total KWH Used at Power Plant	341,280	331,680
Total KWH Sold and Used	13,490,371	12,171,454
Total KWH Generated	1,840,700	791,400
Total KWH Purchased	12,598,500	12,328,100
Total KWH Generated and Purchased	14,439,200	13,119,500
Increase in KWH Generated and Purchased	1,319,700	
Total KWH Unaccounted For	948,829	948,046
Increase in KWH Sold	1,318,917	

ASSETS

	1967	1966	Increase Decrease*
FIXED ASSETS			
Land	$ 13,670 91	$ 13,670 91	$
Structures	37,918 22	37,918 22	
Engines	404,723 83	404,723 83	
Accessory Equipment	88,712 25	88,572 57	139 68
Poles	181,226 96	171,040 00	10,186 96
Overhead Conductors	248,491 58	234,204 77	14,286 81
Transmission Line	50,025 13	50,025 13	
Services	83,427 82	81,698 23	1,729 59
Transformers	171,078 85	160,791 71	10,287 14
Meters	62,108 42	59,938 47	2,169 95
Street Lighting Equipment	24,098 62	23,040 75	1,057 87
Office Equipment	15,629 38	15,100 78	528 60
Transportation Equipment	35,007 85	37,905 78	2,897 93*
General Tools	6,181 84	5,627 84	554 00
Communication Equipment	2,617 99	2,617 99	
Laboratory Equipment	743 98	743 98	

Substation Equipment—Distribution	4,215 05	4,215 05	
Substation Equipment—Transmission	58,353 71	58,353 71	
Misc. Property on Private Property	3,350 05	2,913 84	436 21
Bell Shop	4,524 58	4,524 58	
Total Fixed Assets	$1,496,107 02	$1,457,628 14	$38,478 88
CURRENT ASSETS			
Cash	$13,370 28	$ 4,228 40	$ 9,141 88
Accounts Receivable	32,529 19	28,437 67	4,091 52
Materials and Supplies	24,433 10	19,898 11	4,534 99
Total Current Assets	$70,332 57	$52,564 18	$17,768 39
OTHER ASSETS			
Prepaid Insurance	$2,366 14	$1,855 19	$510 95
TOTAL ASSETS	$1,568,805 73	$1,512,047 51	$56,758 22

LIABILITIES

	1967	1966	Increase Decrease*
Non-Corporate Proprietorship	$ 11,000 00	$ 11,000 00	
Long Term Debt	199,000 00	229,000 00	$30,000 00*
CURRENT LIABILITIES			
Accrued Interest	—376 04	—250 62	—125 42
Accounts Payable	.—	.—	
Customers' Deposits	1,101 82	788 95	312 87
Notes Payable	35,000 00		35,000 00
RESERVES			
Depreciation	709,101 11	674,271 39	34,829 72
Contributions to Line Extensions	46,816 82	44,757 86	2,058 96
UNADJUSTED CREDITS			
Surplus	550,062 72	515,233 43	34,829 29
Net Profit	17,099 30	37,246 50	20,147 20*
TOTAL LIABILITIES	$1,568,805 73	$1,512,047 51	$56,758 22

INCOME STATEMENT

	1967	1966
GROSS OPERATING REVENUE	$351,833 90	$318,917 76
Free Energy	.—	2,600 09
Net Operating Revenue	$351,833 90	$316,317 67

OPERATING EXPENSES		
Generation and Purchased Power	$149,816 65	$131,481 26
Distribution	14,378 23	24,521 03
Street Lighting	1,500 78	2,606 88
Accounting and Collecting	22,063 36	21,398 91
Administration and General	77,931 83	44,115 95
Contribution in Lieu of Taxes	14,339 30	
Depreciation	51,365 57	50,567 49
Transmission Line Expense	62 12	43 93
Total Operating Expense	$331,457 84	$274,735 45
OPERATING PROFIT	$ 20,376 06	$ 41,582 22
Non-Operating Income	22,310 03	18,953 00
Non-Operating Expenses	18,945 90	15,640 61
Interest Expense	5,515 59	6,297 90
Free Labor and Materials	778 75	882 72
Maintenance of Bell Shop	346 55	467 49
PROFIT TRANSFERRED TO SURPLUS	$ 17,099 30	$ 37,246 50

OPERATING REVENUE DETAIL

	1967	1966	Average Cost to Consumer 1967	Average Cost to Consumer 1966
Domestic	$186,073 51	$167,889 52	.0293	.0303
Domestic Seasonal	9,842 67	11,513 27	.0432	.0418
General Service	82,274 70	78,878 05	.0283	.0294
General Service Seasonal	19,549 98	19,213 26	.0343	.0356
Primary General Service	16,866 10	12,430 75	.0168	.0165
Kingswood Regional High School	23,014 40	21,235 20	.0160	.0160
Public Bodies	1,942 15		.0431	
Street Lights	12,270 39	4,819 84		
Free		2,600 09		
Miscellaneous Revenue		337 78		
GROSS ELECTRIC REVENUE	$351,833 90	$318,917 76		
Free Energy		2,600 09		
NET OPERATING REVENUE	$351,833 90	$316,317 67		

OPERATING EXPENSE DETAIL

	1967	1966	Increase Decrease*
GENERATING AND PURCHASED POWER EXPENSE			
Labor	$32,613 83	$29,925 15	$ 2,688 68
Purchased Power	93,208 21	90,062 88	3,145 33
Engine Fuel	18,220 85	7,753 80	10,467 05
Engine Supplies and Expenses	2,786 77	1,791 51	995 26
Structure Maintenance	515 86	1,129 27	613 41*
Engine Maintenance	2,098 37	257 98	1,840 39
Equipment Maintenance	372 76	560 67	187 91*
TOTAL	$149,816 65	$131,481 26	$18,335 39
DISTRIBUTION EXPENSE			
Line Operation	$8,377 96	$13,503 63	$5,125 67*
Line Maintenance	2,878 00	7,002 81	4,124 81*
Meter and Transformer Operation	883 55	1,131 80	248 25*
Meter and Transformer Maintenance	24 39	19 11	5 28
Service Maintenance	2,175 42	2,863 68	688 26*
Substation Equip. Maintenance	38 91		38 91
TOTAL	$14,378 23	$24,521 03	$10,142 80*
TRANSMISSION LINE EXPENSE	$62 12	$43 93	$18 19
STREET LIGHT EXPENSE			
Street Light Operation	$1,269 84	$1,002 69	$ 267 15
Street Light Maintenance	230 94	1,604 19	1,373 25*
TOTAL	$1,500 78	$2,606 88	$1,106 10*
ACCOUNTING AND COLLECTING			
Meter Reading	$ 4,736 40	$ 4,373 15	$363 25
Billing and Accounting	17,326 96	17,025 76	301 20
TOTAL	$22,063 36	$21,398 91	$664 45
ADMINISTRATION AND GENERAL EXPENSE			
Salaries and Expense	$15,692 42	$13,965 86	$ 1,726 56
Insurance	4,402 70	5,258 64	855 94*
Employees' Retirement and Benefits	12,864 17	11,815 45	1,048 72

Transportation and Travel	4,378 52	3,158 80	1,219 72
Advertising and Legal	3,172 87	8,209 28	5,036 41*
Uncollectible Accounts	767 45	170 93	596 52
General Rents and Comm. Equip.	1,311 70	1,536 99	225 29*
Injuries and Damages	35,000 00		35,000 00
Contribution in Lieu of Taxes	14,339 30		14,339 30
Public Works Garage Expense	342 00		342 00
TOTAL	$92,271 13	$44,115 95	$48,155 18
DEPRECIATION	$51,365 57	$50,567 49	$ 798 08
TOTAL OPERATING EXPENSE	$331,457 84	$274,735 45	$56,722 39

SOURCE OF 1967 INCOME

Domestic	$186,073 51	49.7%
Domestic Seasonal	9,842 67	2.6%
General Service	82,274 70	22.0%
General Service Seasonal	19,549 98	5.2%
Primary General Service	16,866 10	4.5%
Kingswood Regional High School	23,014 40	6.2%
Street Lights	12,270 39	3.3%
Public Bodies	1,942 15	.5%
Other Revenue	22,310 03	6.0%
	$374,143 93	100.0%

EXPENDITURES OF 1967 INCOME

Production	$149,816 65	40.0%
Distribution and Transmission	14,440 35	3.8%
Street Lighting	1,500 78	.4%
Accounting and Collecting	22,063 36	5.9%
Administration and General	42,931 83	11.5%
Contribution in Lieu of Taxes	14,339 30	3.8%
Depreciation	51,365 57	13.7%
Interest	5,515 59	1.5%
Injuries and Damage	35,000 00	9.4%
Other Expenditures	20,071 20	5.4%
Transferred to Surplus	17,099 30	4.6%
	$374,143 93	100.0%

AUDITOR'S CERTIFICATE

We have examined the accounts and balance sheets of the various Town Officers. Our examination was made in accordance with the auditing standards as required by the State Tax Commission, and included such tests of the records and other supporting evidence we considered necessary. In our opinion the statements herein present fairly the results of the operations of the Town Officers for the year 1967.

CLIFTON S. NICHOLS
STANLEY F. SWANTON
Town Auditors, Wolfeboro, N. H.

VITAL STATISTICS FOR 1967

BIRTHS

Date		Name of Child	Name of Father	Maiden Name of Mother	Residence
Jan.	2	Felix Oscar	Lionel Wilfrid Blouin	Pauline Rita Pomerleau	Wolfeboro, N. H.
	5	Dean Vernon, Jr.	Dean Vernon Austin	Diane Josephine Keslar	Wolfeboro, N. H.
	9	Earl Kenneth, II	Earl Kenneth Joy	Marjorie Erma Little	New Durham, N. H.
	11	Nadine Roberta	Robert Burns Pineo	Cheryl Reed Carter	Melvin Village, N. H.
	12	Baby Boy	Ronald Gary Jackman	Helen Ross Lehneman	Wolfeboro, N. H.
	13	Robert Michael	James Albion Heald	Priscilla Drayton Lawrence	Brookfield, N. H.
	18	Carrie Ann	Richard Bernade Mezquita	Mary Frances Hatch	Tuftonboro, N. H.
	21	Dwight Edward	Currie Lydon Morley DeBow, Jr.	Eleanor Sandra Linton	Brookfield, N. H.
	24	Lee Raymond	Raymond Urbain Lambert	Judith Lee Houle	Wolfeboro, N. H.
	29	April Marie	Richard Paul Piper	Shirley Faye Ridlon	Wolfeboro, N. H.
Feb.	3	Mary-Jo	Maurice Francis Wilkinson	Ellen Furlong Knowles	Center Ossipee, N. H.
	11	Jane Margaret	Gary Lee Barker	Roberta Faith Ridlon	Sanbornville, N. H.
	19	Coreen Marie	Robert John Phelan	Sharon Lee Libby	Wolfeboro, N. H.
	20	Bettina Suzanne	Fred Timothy Long	Diana Ruth Hatch	Wolfeboro, N. H.
	26	Michael Bruce	Francis Wendell Hartford	Janet Arlene Thurston	Effingham Falls, N. H.
Mar.	2	Juan Xavier	Lawrence Curtis Heath	Doris Louise Converse	Wolfeboro, N. H.
	4	Stephanie Alice	Durwood Fred Wilkinson	Linda Marie Worster	Milton, N. H.
	6	Katherine Ann	David Norman Bailey	Beverly Carol White	Wolfeboro, N. H.
	9	Christine Ann	David Theodore Lindberg	Rachel Annette Caisse	New Durham, N. H.
	10	Lisa Jean	Robert Harold Carleton	Cheryl Ann Joubert	Wolfeboro Falls, N. H.
	12	Lauren Amanda	Kenneth Russell Douglass	Freda Frances Smith	Wolfeboro, N. H.
	15	Debora Jane	Harry Taylor Tallman	Claire Elaine Cate	Wolfeboro Falls, N. H.
	17	Tina Marie	James William Miliner	Sandra Louise Dudley	Lisbon Falls, Maine
	25	Troy Michael	Michael Neal Morgan	Sandra Jean Weeks	Wolfeboro, N. H.
	25	Kenneth Robert, 2nd	Kenneth Robert Fogg	Sandra Ann Nason	Wolfeboro Falls, N. H.
	27	Lori Lee	Charles Lawrence Drew	Virginia Hattie Adjutant	Ossipee, N. H.
	30	Darrell Supply	Harold Libby Stanley	Ina Mae Harmon	Center Ossipee, N. H.
	31	Darlene Joan	Richard B. Thompson	Jo-Ann Enola Hill	Ossipee, N. H.
	31	William Harvey, Jr.	William Harvey McAdams	Patricia Priscilla Norraine Stacy	Ctr. Harbor, N. H.
Apr.	1	William Allen	William Albert Garland	Janice Sue Yuill	Wolfeboro Falls, N. H.
	3	Joni	Samuel Edwin Pollini, Jr.	Jacqueline Whitehouse	Wolfeboro, N. H.

BIRTHS — Continued

Date		Name of Child	Name of Father	Maiden Name of Mother	Residence
	4	Mark Allen	Paul Edward Bailey	Carolyn June DeMerritt	Alton, N. H.
	5	Stephen Ernest	Ernest Edwin Shackford	June Elizabeth White	Center Ossipee, N. H.
	6	Michael Thomas	Bruce Erne Rines	Marion Agnes Barrow	Parsonsfield, Maine
	10	John Garry	Garry Wayne Hooper	Kathleen Olive Stockton	East Wolfeboro, N. H.
	12	Melissa Ann	Richard Carter Stockbridge	Grace Agnes Barranco	Center Ossipee, N. H.
	14	Martha	Frederic Leo Cox	Ellen Bowe	Ossipee, N. H.
	22	Stacy Diana	Earle Carlton Day	Nancy Lee Adams	Farmington, N. H.
	29	Lauree	Melvin Ernest Fletcher	June Adams Tutt	Brookfield, N. H.
	30	Sherri Lynn	William Henery Smith	Cheryl Lee White	Conway, N. H.
	30	Rachel Lee-ann	Oscar Raymond Chellis	Delia May Philbrick	Wolfeboro, N. H.
May	5	Paul Mark, Jr.	Paul Mark Bennett	Norma Jean Emack	Wolfeboro, N. H.
	7	Ronnii Sue	Robert Norman Hubert	Barbara Jean Tibbetts	Concord, N. H.
	8	Kevin Darrell	Lester Ellsworth Bean	Evelyn Wilma York	Wolfeboro, N. H.
	17	Tina Marie	Wendell William Deuso	Jeannette Love Pineo	Wolfeboro Falls, N. H.
	18	Melissa Ann	Herbert Franklin Riley, Jr.	Judith Ann Needham	Wolfeboro, N. H.
	20	Glenn Andrew	Leonard Wallace Woodard	Marcia Elaine Bye	Wakefield, N. H.
	21	Lester Allen	Wesley Austin Philbrick	Georgia Diane Perkins	Farmington, N. H.
June	3	Tammy Lynn	Russell Quentin Pecunies	Leona Eva Hannah	East Wolfeboro, N. H.
	13	John Moulton	Anthony Otis Tyler	Miriam Anne Moulton	Bloomington, Indiana
	13	Linda Marie	Maynard Erwin Butler	Lillian Adams Roberts	East Wolfeboro, N. H.
	22	Douglas James	David Lucien Soncrant	Judy Williams Buchanan	Melvin Village, N. H.
	23	Todd Michael	Ernest Jesse Nason	Priscilla May Russell	Effingham Falls, N. H.
	26	Joseph Howe	Samuel Joseph Rogers, Jr.	Martha Worcester Bell	Wolfeboro, N. H.
	29	Joanne Elizabeth	Kenneth Joseph Beaupre	Priscilla Ann Copp	Wakefield, N. H.
July	10	Christine	Robert Joseph Anderson	Margaret Anne Dee	North Wakefield, N. H.
	13	Jacqueline Barbara	William Joseph Alioto	Lorraine Marie Lord	Hollywood, Florida
	13	John Richard	Richard Allen Albushies	Elizabeth Ann Lynn	Wakefield, N. H.
	18	Mark Allan	Charles Plummer Eldridge	Leola Janice Downing	Ctr. Tuftonboro, N. H.
	19	Richard Duncan	Richard Dieterich Ziegler	Catherine Joyce Duncan	Tuftonboro Corner, N. H.
	20	Wendy Sue	Lynwood Perley Ryder	Winifred Gertrude White	Center Ossipee, N. H.
	22	Anna Marie	William Ross Smith	Anna Marie Mayberry	Wolfeboro, N. H.
	23	Lisa Marie	Paul Alfred Biron, Jr.	Linda Massey	Dover, N. H.
	25	Donald Ross, III	Donald Ross Smith, Jr.	Anne Marie Oberlander	Wolfeboro, N. H.
	27	Tina Marie	Simon Frederick Loud	Nancy Joyce Libby	Center Ossipee, N. H.
	30	Kirsten	Robert Michael Deyak	Janet Cantwell	Wolfeboro, N. H.
	30	Matthew James	James Sargent Stock	Hazel Frances Tupeck	Rochester, N. H.
Aug.	2	Kelly Ann	Ronald Harry Adjutant	Susan Elizabeth Kelly	Sanbornville, N. H.
	2	Joel Thomas	Thomas Martin Hooper	Judith Alma Lord	Wolfeboro, N. H.
	8	Norman Michael	Dennis Wayne Adjutant	Alice H. Grau	Wolfeboro, N. H.
	13	Michael Paul	Paul LeRoy Tarling	Sandra Ann Templeton	Laconia, N. H.
	26	Wayne Alan	Leslie Lawrence Libby	Laura Edna Taylor	Porter, Maine
	27	Valerie Margaret	Theodore W. Emerson	Eva M. Eldridge	West Ossipee, N. H.
	30	Katharine Crane	Richard Homer Gagne	Margery Katharine terWeele	Groton, Mass.

BIRTHS — Continued

Date		Name of Child	Name of Father	Maiden Name of Mother	Residence
Sept.	1	Steven Edward	Frederick Harry Barton	Mary Elizabeth Varney	Center Ossipee, N. H.
	4	Julie Ann	Lloyd Daniel Landrum	Linda Judith Davis	Wolfeboro, N. H.
	4	Gail Irene	David Gale Straw, Jr.	Sandra Emily Smith	Tuftonboro, N. H.
	5	Gilbert Lawrence	Richard Michael Shaw	Roberta Jane Gilbert	Bradley Beach, N. J.
	9	Lawrence Michael	Neil Lawrence Glidden	Carolyn Jane Kohtz	Wolfeboro, N. H.
	10	Richard Paul	Russell Ford Whiting	Helen Sadie Eldridge	Ossipee, N. H.
	16	Laurie Jean	Ross Martin Hardman	Edythe May Foley	Brookfield, N. H.
Oct.	8	Joseph Lowell	Richard Leon Morgan	Phyllis Louise Clark	Ossipee, N. H.
	14	Charles Francis	Marshall James Korn	Louise Elizabeth Bryant	Conway, N. H.
	19	David Franklin, II	David Franklin Carter	Elizabeth Ann Whiting	Wolfeboro, N. H.
	23	Alice Marie	Philip Henry Morrill, Sr.	Jeanne Elizabeth Rouleau	Wolfeboro, N. H.
	25	Jennifer Mary	Philip Joseph Ganem	Shirley Helen Essa	Brookfield, N. H.
	25	Aliza Jane	Barney Joseph Williams, Sr.	Jane Marie McNelley	Sanbornville, N. H.
	30	Wendy Anne	Roger Bruce Gagnon	Sherry Darlene Wilkins	Wolfeboro, N. H.
	30	Sarah Lynne	John Scott Althoff	Patience Kenworthy Peale	Ossipee, N. H.
Nov.	2	Jeffrey Michael	Kenneth Duane Jones	Susan Hunter	Wolfeboro, N. H.
	3	Karen	Albert Dana Morse, Jr.	Ann Bewley Miles	Alton Bay, N. H.
	7	Mark Edward	William Delphis Lessard	Betty Jean Weeks	Farmington, N. H.
	9	Karen Anne	Kenneth William Eldridge	Charlene Louise Hawes	Moultonboro, N. H.
	18	Brian Scott	William Francis McGlincey	Wilma Horne	West Newfield, Maine
	20	Georgia Lee	Dennis Eugene Murray	Ada Grace Reid	Wolfeboro, N. H.
	26	Heather Wingate	Dana Howard Merrow	Norma Ann Cheney	Center Ossipee, N. H.
Dec.	1	Cynthia Lynn	Franklin Richard MacDonald	Linda Mary Deatte	Center Ossipee, N. H.
	11	Diana Lynn	Harold E. Sprague	June Judkins	So. Effingham, N. H.
	11	Winfield John, Jr.	Winfield John Libby	Constance Marie Pineo	Ossipee, N. H.
	14	Trisha Ann	Alan Richard Muise	Donna Mae Sampson	Wolfeboro, N. H.
	15	Jane Elizabeth	Thomas Osborne Mitchell	Susie Cotter Williams	Ctr. Tuftonboro, N. H.
	15	Lisa Carol	Linden Carter Brownell	Dorothy Ellen Seale	Farmington, N. H.
	23	Tracy Elizabeth	Chester Clinton Eldridge	Janet Elizabeth Gerry	Center Ossipee, N. H.
	25	Holly Merri	Lawrence Curtis Libby	Elizabeth Pauline Abbott	Freedom, N. H.
	29	Steve Brian	Kenneth Willie Hlushuk	Claire Virginia Glidden	Moultonboro, N. H.
	29	Lawrence Stacy	Charles Teryek, Jr.	Mary Freda Peterson	East Wolfeboro, N. H.

MARRIAGES

Date		Where Married	Names of Persons	Name of Person Performing Ceremony
Jan.	7	Wolfeboro, N. H.	Paul Alfred Biron, Jr. Linda Massey	Rev. Leo St. Pierre
	8	Wolfeboro, N. H.	Ronald Miller Elizabeth Louise Hamilton	Frank M. Swaffield
Feb.	3	Wolfeboro, N. H.	Michael Neal Morgan Sandra Jean Weeks	Lawrence J. Walsh Justice of the Peace
	12	Wolfeboro, N. H.	Paul M. Bennett Norma Emack	Robert L. Foss Justice of the Peace
	17	Wolfeboro, N. H.	Neil Lawrence Glidden Carolyn Jane Kohtz	Rev. Lawrence Heath
Mar.	25	Wolfeboro, N. H.	Joseph A. Cote Muriel F. Buck	Lawrence J. Walsh Justice of the Peace
May	27	Wolfeboro, N. H.	John D. Donnelly, Jr. Arlene F. Madigo	Rev. Edward W. Cantwell
June	3	Somersworth, N. H.	Harold Norman Caswell Carol Lynn Brown	John E. Nelson, Clergyman
	3	Wolfeboro, N. H.	James Robert Wales Clifford Ann Peck	Rev. Edward W. Cantwell
	4	Wolfeboro, N. H.	C. William Hall Linda Lou Dunnett	Rev. Lawrence E. Tee, D.D.
	10	Wolfeboro, N. H.	Willard Lester Fuller Bonnie Adah Stinchfield	Rev. Edward W. Cantwell
	10	Alton, N. H.	Wayne Avon Morgan Priscilla Jean Alden	Joseph C. Williamson
	11	Wolfeboro, N. H.	Harvey Martin Fichtelberg Connie Lauris Hale	Rev. Lawrence E. Tee, D.D.
	23	Plaistow, N. H.	Ralph Gibson Wilcox Grace Esther Green	George F. Moore
	24	Wolfeboro, N. H.	Ira S. Bates Virginia L. Woodward	Rev. Edward W. Cantwell
	30	Wolfeboro, N. H.	Roger B. Gagnon Sherry D. Wilkins	Rev. Edward W. Cantwell
	30	Wolfeboro, N. H.	Ronald Alden Keslar Donna Mae Russell	Rev. Lawrence Heath
July	15	Wethersfield, Conn	Leonard Hubbard, Jr. Susan P. Hart	Keith M. Jones
	17	Wolfeboro, N. H.	Roderick D. Bowles Wilma J. Carlson	Philip J. Ganem Justice of the Peace
	23	Wolfeboro, N. H.	Albert E. Hodder Ethel Johnston	Donald R. Wilson, Priest
	29	Wolfeboro, N. H.	Ronald Dollard Caron Joyce Edith Garland	Rev. Leo St. Pierre
Aug.	19	Wolfeboro, N. H.	Vincent Joseph Blandini Cynthia Anelia Bly	Rev. Leo St. Pierre
	24	Wolfeboro, N. H.	George Lawrence Jones Cheryl L. York	Rev. Lawrence Heath
Sept.	8	Wolfeboro, N. H.	Everett Raymond Waterhouse Terry Edith Dodier	Rev. Edward W. Cantwell
	9	Wolfeboro, N. H.	David Arthur Senecal Janet Joy Gregory	Rev. Leo St. Pierre
	9	Wolfeboro, N. H.	John Norman Kay Dorothy Ann Johnson	Robert E. Gibb
	11	Wolfeboro, N. H.	John Richard Glidden Jean Leslie Crenetz	Rev. Edward W. Cantwell
	16	Wolfeboro, N. H.	Douglas Porter Leonard Dorothy Ellen Fuller	Rev. Roy B. Chamberlin, Jr.
	17	Wolfeboro, N. H.	Ronald Sidney Adjutant Ruth Foster Shannon	Rev. Edward W. Cantwell
	30	Wolfeboro, N. H.	Philip E. Chick Diane P. Bean	Rev. Edward W. Cantwell

MARRIAGES — Continued

Date		Where Married	Names of Persons	Name of Person Performing Ceremony
Oct.	7	Wolfeboro, N. H.	Stephen J. Young Mary A. Staffopoulos	Rev. Lawrence E. Tee
	21	Wolfeboro, N. H.	Paul Frederick Warren Linda Joan Tibbetts	Rev. Leo St. Pierre
	28	Wolfeboro, N. H.	Robert A. Pollini Mary Ann Senecal	Rev. Leo St. Pierre
Nov.	1	Wolfeboro, N. H.	Robert Donald Moreland Marjorie Ann Gregory	Robert L. Foss Justice of the Peace
	11	Wolfeboro, N. H.	Philip H. Morrill, Jr. Janet L. Conrad	Rev. Edward W. Cantwell
	18	Tuftonboro, N. H.	Stanley Earl Stevens Ruth Ann Duncan	Lawrence J. Walsh Justice of the Peace
Dec.	9	Wolfeboro, N. H.	Robert V. Sheldon Sylvia M. Falocco	Rev. Edward W. Cantwell
	16	Wolfeboro, N. H.	Paul R. Elliott Dorothy Jean Root	Robert L. Foss Justice of the Peace
	30	Wolfeboro, N. H.	William F. Sampson Donna Elliott	Robert L. Foss Justice of the Peace
	31	Wolfeboro, N. H.	Harold E. Underwood Deborah J. Scott	Rev. Robert Horne

DEATHS

Date		Name	Residence	Age
Jan.	4	Baby Girl Stillings	Ossipee, N. H.	9½ hours
	5	Chester Erskine Hawkins	Wolfeboro, N. H.	87 years
	5	John Rogers Hurlburt	Tuftonboro, N. H.	73
	7	Ida S. Allen	Wolfeboro, N. H.	87
	7	Helen E. Graham	Everett, Mass.	75
	12	Baby Boy Jackman	Wolfeboro, N. H.	3 hours
	12	Frank Milner Riley	Wolfeboro, N. H.	83 years
	24	Leroy H. Hamm	Sanbornville, N. H.	61
	25	Norman Jay Griffin	Alton, N. H.	77
	26	Harry Philbrick	Alton, N. H.	85
	31	Adaline M. Weymouth	East Wakefield, N. H.	63
Feb.	5	Edward S. Baldwin	Woburn, Mass.	49
	5	Esther Marion Glidden	Wolfeboro Center, N. H.	58
	11	Howard George Stevens	Wolfeboro, N. H.	80
	15	George Forbes Fitch	Wolfeboro, N. H.	79
	17	Abbie Louise Riley	Ossipee, N. H.	77
	26	James Willis Locke	South Berwick, Maine	67
	27	Bernard William Pineo	East Wolfeboro, N. H.	81
Mar.	4	Harry A. Davis	Ossipee, N. H.	74
	5	Etta M. Eldridge	Center Ossipee, N. H.	72
	13	Abbie L. Roberts	Sanbornville, N. H.	80
	15	Everett Nichols, Jr.	Freedom, N. H.	55
	24	Amos Richard Price	Gilmanton Iron Works	82
	26	Ida Colby	Wolfeboro, N. H.	83
	27	Robert Kingdon Bayer	Melvin Village, N. H.	50
	31	Eldred E. Moore	Wolfeboro, N. H.	71
Apr.	1	Ernest Leroy Roberge, Sr.	Wolfeboro, N. H.	59
	3	Stephen E. Tibbetts	Wolfeboro, N. H.	82
	17	Lillian H. Janvrin	Hampton Falls, N. H.	87
	20	Louise D. Sawyer	Ossipee, N. H.	75
	20	Clarence H. Zarse	Fort Meyers Beach Florida	70
	21	Lysle C. Shepard	Wolfeboro, N. H.	64
	29	Grace Pratt Garner	Wolfeboro, N. H.	54
May	10	May C. Whitehead	Melvin Village, N. H.	81
	13	Calvin Chester Varney	Alton, N. H.	58
	13	Bonita Nason	Wolfeboro, N. H.	10
	15	Harry S. Sanborn	East Wakefield, N. H.	78 years
	16	Lottie Dale	Ossipee, N. H.	81
	27	Helen Avis Nary	Wolfeboro, N. H.	72
	28	Sadie W. Emerson	Sanbornville, N. H.	87
	28	Raymond A. Weeks	New Durham, N. H.	76
	31	Evelena Fitts	North Sandwich, N. H.	88
June	1	Edward R. Marshall	Sanbornville, N. H.	83
	6	Jennie F. Frye	Wolfeboro, N. H.	81
	6	Nettie E. Plummer	Center Harbor, N. H.	75
	8	John M. Murray	Lexington, Mass.	60
	9	Tracy L. Abbott	Wolfeboro, N. H.	67
	9	Joseph Fredericks	Alton, N. H.	76
	15	Arthur Clyde Bean	Wolfeboro, N. H.	78
	17	John Franklin Piper	Center Tuftonboro, N. H.	86
	17	Lewis Foster Curtis	Needham Heights, Mass.	51
	18	Edna A. Stiles	Wolfeboro, N. H.	83
	20	Sybil Crews Le Gates	Winchester, Mass.	61
	22	Alexander T. Anderson	Alton, N. H.	74
	23	John J. Watts	Sanbornville, N. H.	83
July	1	Marjorie A. Walsh	Roslindale, Mass.	48
	4	Walter J. Taylor	Wilmington, Mass.	59
	4	John Lambert Hobson	Wolfeboro, N. H.	69
	6	Lena M. Bonyman	Effingham, N. H.	64
	6	Susan Ann Bryant	Stoughton, Mass.	2 months
	9	Franklin M. Bass	Falmouth, Mass.	67 years
	9	George W. Hipple	Chester, Pennsylvania	70
	15	Rita Frances Piper	Wolfeboro, N. H.	18
	15	John Richard Albushies	Wakefield, Mass.	1 day
	23	Wallace W. Cole	Wolfeboro, N. H.	62 years
	23	Perley Young	New Durham, N. H.	69
	25	Ruth Beatrice Scott	Wolfeboro, N. H.	80
	26	Nina M. Hale	Alton, N. H.	70
	28	Stella E. Stickle	Chardon, Ohio	60
	28	Willis E. Nickerson	Center Ossipee, N. H.	69

DEATHS — Continued

Date		Name	Residence	Age
Aug.	2	William Allen Campbell	Fort Pierce, Florida	56
	5	Gertrude B. Hamm	Wolfeboro, N. H.	75
	6	George L. Slack	Milton, N. H.	83
	20	Harold Osgood	Rochester, N. H.	70
	25	Muriel C. Corby	Chevy Chase, Maryland	84
	28	Anastasia Foss	Melvin Village, N. H.	57
Sept.	4	Effie E. Lahti	Lexington, Mass.	66
	5	Ruth White Baker	Wolfeboro, N. H.	74
	6	George H. Rockwell	Brookfield, N. H.	76
	29	Walter D. Kipp	Wolfeboro, N. H.	73
Oct.	2	Raymond Merriam Wilcox	Wakefield, N. H.	68
	4	Middie Goodrow	New Durham, N. H.	66
	7	Ernest MacDonald	Meredith, N. H.	34
	13	Clayton G. Moody	Wolfeboro, N. H.	83
	13	Marion E. Smith	Wolfeboro, N. H.	77
	15	Jane C. McNelley	Sanbornville, N. H.	54
	31	Chester Arthur Bisbee	Ossipee, N. H.	84
Nov.	1	Lawrence O. Safford	South Wolfeboro, N. H.	79
	2	Nancy L. Davis	Center Ossipee, N. H.	83
	11	Emerson Saben Dresser	Wilbraham, Mass.	42
	14	William Cheyne	Wolfeboro, N. H.	70
	17	Arthur Lester Gilman	Alton, N. H.	77
	23	George Harrison Pratt	Union, N. H.	73
	23	Clarence Henry Rines	Wolfeboro, N. H.	80
	25	Lisa M. Cram	Wolfeboro, N. H.	Stillbirth
	26	Nels O. Spongberg	Wolfeboro, N. H.	71 years
	26	Frank A. Smith	Alton Bay, N. H.	64
Dec.	1	Ruth L. Wyatt	New Durham, N. H.	75
	7	William E. Martin	Wolfeboro, N. H.	79
	9	Jennie D. Gauthier	Sanbornville, N. H.	70
	11	Winfield John Libby, Jr.	Ossipee, N. H.	6 hours
	15	Frank N. Bottomley	Melvin Village, N. H.	69
	19	Marion B. Detscher	Wolfeboro, N. H.	71
	23	Lois O. Jefsen	Wolfeboro, N. H.	60
	29	Archie E. Gray	Alton, N. H.	81
	30	Chester Mark Abbott	Wolfeboro, N. H.	87
	31	Dr. Lloyd H. Croft	Chester, Nova Scotia	77

WOLFEBORO FIRE ALARM

In case of Fire Telephone 569-2121

Business Telephone 569-1400

*Indicates there is no street box at this location.

Alarm sounded from Station

12 Glendon St. cor. School St.
* 13 Factory St. cor. Union St.
14 Centre St. cor. Pine St.
15 Pine St. at James Pollini's
16 Centre St. near K. Berry's
17 Grove St.
21 No. Main St. at Gould's Store
23 No. Main St. cor. Sewall Rd.
231 Sewall Rd. near John Prescott's
*232 Sewall Rd. near Navy Yard
*234 Sewall Rd. near Stonelodge
24 No. Main St. cor. Oak St.
241 Pleasant St. cor. Adams St.
25 No. Main St. at Lakeview Farm
26 No. Main St. near J. F. Goodwins
*261 Forest Rd.
27 No. Main St. cor. Highland Tr.
* 28 Goose Corner
31 Mill St. cor. Libby St.
32 Varney Rd. cor. Friend St.
34 Bay St. cor. King St.
35 Bay St. near L. A. Newhall's
4 So. Main St. cor. Railroad Ave.
41 So. Main St. cor. Union St.
42 So. Main St. cor. Centre St.
412 Carpenter School
43 So. Main St. cor. Green St.
431 Clark Rd. cor. Goodrich Rd.
45 Huggins Hospital
5 So. Main St. near W. B. Herbert's
51 So. Main St. near Gen. Wolfe Inn
512 Kingswood High School
52 So. Main St. near Brewster Farm
*521 Pleasant Valley
53 So. Main St. near J. Bradley's
54 So. Main St. near J. A. Wiggin's
56 So. Wolfeboro Square
57 So. Wolfeboro on Middleton Rd.
6 Centre St. cor. Elm St.
61 River St.
62 Centre St. near L. M. Chamberlain's
63 Centre St. cor. High St.
64 Birch Rd.
65 Centre St. near C. Abbott's
* 67 Centre St. near Albert Hutchins
*671 Wolfeboro Centre
*672 Cotton Valley
*673 North Wolfeboro
7 Elm St.
71 Elm St. cor. Bay St.
72 Pine Hill Rd. near Arnold Lord's
*731 Pine Hill Rd.
*732 Beech Pond Rd.

— SPECIAL SIGNALS —

2 Test at 12:55 P. M. daily except Saturday and Sunday. On Saturdays one round of some box is blown at 2 P. M. No test on Sundays.

2 After an Alarm, All Out

2-2-2-2 Brush Fire

3-3-3-3 Engineer's Call

9-9-9 Police Rescue Squard Call

PARADISE LOST

When I sat at the wheel of the fire-chief's car
I could drive like a streak of light;
  And not even the traffic cop could bar
The course of my headlong flight
  For the fire-chief's car had the right of Way
  And it laughs at the speed laws too;
And the motor cops hadn't a word to say
  When I used to go whooping through.
Oh Lord, it was great when my siren sang
  And the traffic would let me by.
And I laughed as I drove with a zip and bang,
  With the lever locked-in high.
But now I'm in a private job.
  It seems like I have to crawl;
And drivin' a car has lost its throb,
  And it isn't no fun at all.
For I've got to stop for the traffic cop;
  And the motor cop says; "Hey!"
"I'll summons you into court, Old Top,"
  "If you hit it up that way!"
And I'm blocked by trucks, and by flivvers, too;
  And it sure does rasp and jar
On the nerves of a guy who once shot through
  At the wheel of a fire-chief's car.

AT YOUR SERVICE

HOSPITAL	569-2150
FIRE	2121
AMBULANCE	1339
POLICE	1444

If you want information on:	Call	AT
ADMINISTRATION	Selectmen	1443
ASSESSMENT	Selectmen	1443
BILLS AND ACCOUNTS	Selectmen	1443
BIRTH CERTIFICATES	Town Clerk	1443
BUILDING PERMITS	Permit Officer	3580
BURIAL PERMITS	Town Clerk	1443
CIVIL DEFENSE	Director	1532
DEATH CERTIFICATES	Town Clerk	1443
DISTRICT NURSE	District Nurse	2729
DOGS	Dog Officer	1444
DOG LICENSES	Town Clerk	1443
ELECTRIC DEPARTMENT	Power Plant	1115
ELECTRIC DEPARTMENT	Office	2264
FIRE PERMITS	Fire Warden	1400
FISHING and HUNTING LICENSES	Sporting Goods Stores	
HEALTH	Health Officer	1110
MARRIAGE LICENSES	Town Clerk	1443
SCHOOLS	Superintendent	1658
SNOW REMOVAL	Highway Department	2422
STREETS	Highway Department	2422
TAXES	Tax Collector	2373
TREASURER	Treasurer	3602
WATER and SEWER	Water & Sewer Dept.	2236
WELFARE	Overseer of Welfare	1185